



**Benton
County**

**COMMUNITY DEVELOPMENT
DEPARTMENT**

Community Development Department
4500 SW Research Way
Corvallis OR 97333
(541) 766-6819

CERTIFICATE OF MAILING

I hereby certify that on the 31st day of July, 2025, I served a true and correct copy of the attached Notice of Planning Commission Decision, File No. LU-24-027, to all persons listed on the notification list, also attached, pursuant to Benton County Code Chapter 51.605 - 51.625, by first class mail, postage prepaid, or via email.

Signed: [Signature]

Title: Program Coord.

Date: 7/31/2025

Mailed copies: 691

Copies w/ Staff Reports mailed: N/A

Notice Distance: LS & FC zone = 0.25 mile

Signed: [Signature]

Title: P40

Date: 7/31/2025

E-mailed copies: 921

Copies w/ Staff Reports e-mailed: N/A

Signed: _____

Date Legal Ad Placed: _____

Title: _____

Date: _____

N/A



**Benton
County**

**COMMUNITY DEVELOPMENT
DEPARTMENT**

Planning Division
Office: (541) 766-6819

4500 SW Research Way.
Corvallis, OR 97333
co.benton.or.us/cd

FILE No. LU-24-027

**NOTICE OF PLANNING COMMISSION DECISION
DENYING A CONDITIONAL USE PERMIT**

NATURE OF REQUEST:	Conditional Use Permit to expand Coffin Butte Landfill. Republic Services is proposing to expand existing landfill operations south of Coffin Butte Road, construct an 1,800 sq. ft. employee building with off-street parking, modify an access road, and relocate leachate activities, portions of a perimeter landfill road, an outbound scale, and construct a shop/maintenance area. The applicant is also proposing to modify access roads North of Coffin Butte Road.
APPLICABLE CODE CRITERIA:	Benton County Code (BCC) Section 51.505, Sections 51.705 through 51.840, Sections 53.205 through 53.235, Section 55.005, Section 60.005, Section 61.005, Section 63.005, Chapter 77, Sections 87.200 through 87.230, Chapter 99.
FILE NO.:	LU-24-027
PROJECT LOCATION:	29175 Coffin Butte Road; Township 10 S, Range 4 W, Section 18, Tax Lot 801 28972 Coffin Butte Road; Township 10 S, Range 4 W, Section 18, Tax Lot 1101 and Tax Lot 1108 29000 Coffin Butte Road; Township 10 S, Range 4 W, Section 18, Tax Lot 1107 29160 Coffin Butte Road; Township 10 S, Range 4 W, Section 18, Tax Lot 1200
APPLICANT:	Republic Services
PROPERTY OWNER:	Valley Landfills Inc.
ZONE DESIGNATION:	Landfill Site (LS), Forest Conservation (FC)
COMPREHENSIVE PLAN DESIGNATION:	Landfill Site, Forestry
CAC PLANNING AREA:	Not active
STAFF CONTACT:	Petra Schuetz, petra.schuetz@bentoncountyor.gov

NOTICE OF DECISION

On July 22, 2025, the Planning Commission deliberated and voted 7-0 to deny the Conditional Use Permit application. On July 29, 2025, the Planning Commission voted to adopt the final written decision and findings of fact and conclusions of law in support of its decision to deny the application. Copies of the Findings of Fact are available for inspection on the Community Development Department's website.

The Planning Commission's decision may be appealed. A person may appeal a decision of the Planning Commission to the Board of Commissioners if while the record was open the person provided written or oral testimony to the Planning Commission regarding the decision. An appeal of a decision of the Planning Commission shall be filed within 14 calendar days from the date of final decision. An appeal shall be filed with the Planning Official no later than 5:00 p.m. on the final day of the appeal period. The appeal must be filed in writing on the form provided by the Planning Official, and shall include: (1) A statement of the reasons for the appeal, citing the specific Comprehensive Plan or Development Code provisions which are alleged to be violated; (2) A statement of the standing to appeal; and (3) Payment of the filing fee established by order of the Board of Commissioners.

NOTICE TO MORTGAGEE, LIENHOLDER, VENDOR OR SELLER:

ORS 215 REQUIRES THAT IF YOU RECEIVE THIS NOTICE IT MUST BE PROMPTLY FORWARDED TO THE PURCHASER. The recipient of this notice is hereby responsible to promptly forward a copy of this notice to every person with a documented interest, including a renter or lessee.

Signed by: _____

Planning Official

Date: _____

30 July 2025

Date of Mailing of Notice of Decision: July 31, 2025

Only DECISION. No Staff Rpt, no comments, no rebuttal.**Benton County Board of Commissioners and Staff**

- ☒ Board of Commissioners
☒ BOC Staff
☒ Vance Croney

Benton County Planning Commission

- ☒ NICHOLAS FOWLER nicholas.f.fowler@gmail.com
☒ GREG HAMANN ghamann5853@gmail.com
☐ [Insert planning & commissioner name & email]
☒ EVELYN LEE evelee@peak.org
☒ ANDREW STRUTHERS andrew.struthers@outlook.com
☒ ED FULFORD ed.fulford@proton.me
☒ CATHERINE BISCOE catherinerae17@yahoo.com
☒ JOHN WILSON jwilsonadair@gmail.com
☒ Sara Cash acac97324@gmail.com

Applicant and Other Parties

- ☒ Testifiers See attached list
☒ Valley Landfills Inc (property owner, notice sent via regular mail)
☐ Surveyor **Type Email**

Interested Residents and Organizations

- ☐
☒ Rick Barnett greenbuilder@proaxis.com
☒ Andrew Mulkey permits@friends.org
☒ Rollie Baxter RollieBaxter@gmail.com
☒ George Heilig heilig@heiliglaw.com

Oregon Dept. Fish & Wildlife, All Applications

- ☐ Drains to Coast:
 John Spangler John.J.Spangler@odfw.oregon.gov
 Jason Kirchner Jason.A.Kirchner@odfw.oregon.gov
☐ Drains to Willamette:
☒ Jennifer Ringo Jennifer.B.Ringo@odfw.oregon.gov
☒ Elise Kelley elise.x.kelley@odfw.oregon.gov
☒ Anne Mary AnneMary.Myers@odfw.oregon.gov
☒ Greg Reed Gregory.C.Reed@odfw.oregon.gov
☒ Joe Stack joseph.p.stack@odfw.oregon.gov

If in Corvallis Urban Fringe

- ☐ Rian Amiton rian.amiton@corvallisoregon.gov

If in Farm or Forest Zone

- ☐ [Fill out Farm/Forest Form](#)

If Measure 37/49 Related

- ☐ Patrick Wingard patrick.wingard@dlcd.oregon.gov
☐ Paul Spies spiespaul@gmail.com

If Land Division in EFU

- ☐ Patrick Wingard patrick.wingard@dlcd.oregon.gov
☐ Hilary Foote hilary.foote@dlcd.oregon.gov

If FBB Overlay and Zoning Map, Comp Plan, CUP, Subdivision or

- ☐ Jarod Jebousek jarod_jebousek@fws.gov

Only DECISION**Benton County Environmental Health**

- ☒ Lars Gjovic
☒ Rob Turkisher

Benton County Assessment

- ☒ Tami Tracy

Benton County Health Department

- ☒ Sara Hartstein

Benton County Public Works

- ☒ Bernie Altenbach
☒ Joe Mardis
☒ Gordon Kurtz
☒ Dave Malone
☒ Laurel Byer
☒ Ian McGuire
☒ Joe Moore

Oregon Dept. of Transportation (ODOT)

- ☒ odotr2planmgr@odot.oregon.gov

Fire District for land division, dwelling, etc.

- ☐ **Write Name**

If Road District

- ☐ **Write Name or "na" if none**

If Citizen Advisory Committee (CAC)

- ☐ **Write Name, and whether active**

If Wetlands on Property --> See note -->

- ☐ [Fill out WLUN Form](#) (if not already sent in NofApp)
☐ Joe Moore Support.SERVICES@dsl.oreg
☐ Prop. Owner(s) re: wetlands and DLS noticed

If adjacent to City or in UGB

- ☐ **Write City Name** email city staff
☐ (Philomath needs 21 days to comment)

If Parks Maintained Property

- ☐ Adam Stebbins & Jesse Ott

If Floodplain

- ☐ Toby Lewis

If Medical Hardship

- ☐ Webster Slater

If Food Prep, Community Water Supply, etc.

- ☐ Scott Kruger Environ. Health

If Home Occupation

- ☐ Crystal Flowers Assessment Dept.

If Well Water Code Related

- ☐ See "Public/Misc. Labels" in master label list

If Code Changes Related

- ☐ Deborah Weaver dweaver@proaxis.com

If Mining Related

- ☐ WILLAMETTE RIVERKEEPER info@willametteriverkeeper.org

OTHER: (Please describe and find contact(s) in master label sheet)

- ☐ BPA
☐ Airport
☐ Railroad
☐ OLCC
☐ If OLCC Related, Sheriff's Office

If the following applies to property(ies) within the NOTICE area:

- ☐ Owned by Benton County:
☐ If looks like a park notify Adam Stebbins & Jesse Ott
☐ If 105100000100 or 105110000200 notify US National Guard Randy Bentz, Randall.m.bentz.nfg@mail.mil

NOTICE DISTANCE

If subject property is in the following zone, then this distance applies all around that property:

- ☐ In UGB = 100' minimum
☐ Outside UGB (non-resource) = 250' minimum
☐ EFU, FC, MPA = 750'* minimum

☒ Property Zone: LS & FC 0.25 mile

*If the 750' radius includes EFU/FC/MPA that exceeds a density of 1 dwelling/2 acres, then 1000' in only that area

Emails for standard notifications identified above:

BULDER Rachel <rachel.bulder@bentoncountyor.gov>; CRAGER Rick <rick.crager@bentoncountyor.gov>; DELAVEGA Marriah <marriah.delavega@bentoncountyor.gov>; KWIATKOWSKI Maura <maura.kwiatkowski@bentoncountyor.gov>; MALONE Patrick <Pat.Malone@bentoncountyor.gov>; MCENENY Rachel <rachel.mceneny@bentoncountyor.gov>; MILO Erika <Erika.Milo@bentoncountyor.gov>; SHEPHERD Gabe <gabe.shepherd@bentoncountyor.gov>; WYSE Nancy <nancy.wyse@bentoncountyor.gov>; BROWN Jennifer <Jennifer.Brown@bentoncountyor.gov>; FREDERICKS Carly <carly.fredericks@bentoncountyor.gov>; GROGAN Cory <cory.grogan@bentoncountyor.gov>; MCGUIRE Sean <Sean.McGuire@bentoncountyor.gov>; THWAITTS Anne <anne.thwaitts@bentoncountyor.gov>; Nicholas Fowler <nicholas.f.fowler@gmail.com>; Greg Hamann <ghamann5853@gmail.com>; Evelyn Lee <evelee@peak.org>; Andrew Struthers <andrew.struthers@outlook.com>; Ed Fulford <ed.fulford@proton.me>; Catherine Biscoe <catherinerae17@yahoo.com>; John Wilson <jpwilsonadair@gmail.com>; Sara Cash <acac97324@gmail.com>; GJOVIK Lars <Lars.Gjovik@bentoncountyor.gov>; TURKISHER Robert <robert.turkisher@bentoncountyor.gov>; TRACY Tami <Tami.Tracy@bentoncountyor.gov>; HARTSTEIN Sara <sara.hartstein@bentoncountyor.gov>; ALTENBACH Bernard S <Bernard.S.ALTENBACH@bentoncountyor.gov>; MARDIS Joe L <joe.l.mardis@bentoncountyor.gov>; KURTZ Gordon P <gordon.p.kurtz@bentoncountyor.gov>; MALONE David <david.malone@bentoncountyor.gov>; BYER Laurel <Laurel.Byer@bentoncountyor.gov>; MCGUIRE Ian <Ian.Mcguire@bentoncountyor.gov>; MOORE Joseph <Joseph.Moore@bentoncountyor.gov>; ODOT <odotr2planmgr@odot.state.or.us>; Rick Barnett <greenbuilder@proaxis.com>; Andrew Mulkey <permits@friends.org>; Rollie Baxter <rolliebaxter@gmail.com>; George Heilig <heilig@heiliglaw.com>; Jennifer Ringo <jennifer.b.ringo@odfw.oregon.gov>; Elise Kelley <elise.x.kelley@odfw.oregon.gov>; Anne Mary Myers <annemary.myers@odfw.oregon.gov>; Gregory Reed <gregory.c.reed@odfw.oregon.gov>; Joseph Stack <joseph.p.stack@odfw.oregon.gov>

Mailing list of property owners within 0.25 mile landfill operations buffer area:

See attached map and list of addresses

Mailing list of people who submitted testimony and for additional interested parties:

See attached list of addresses

Emails for people who submitted testimony and for additional interested parties:
See attached list of email addresses

From: BUSH Shannon
Sent: Thursday, July 31, 2025 11:21 AM
To: LEWIS Toby A; THWAITES Anne; Melissa Ryan; CRONEY Vance M; FREDERICKS Carly
Cc: Larissa Gladding; FREDERICKS Carly; KWIATKOWSKI Maura; BULDER Rachel; CRAGER Rick; STOCKHOFF Gary; SCHUETZ Petra
Subject: RE: LU-24-027 | Notice of Planning Commission Decision (signed)
Attachments: MASTER Template for All Public Comments Recd_2025-07-31_FINAL.xlsx

Anne:

Attached here (or [available here](#) in the LU file in our dept drive) is the final list of folks who submitted public comment on this LU case beginning 1/1/25. Here's a quick overview of what we did:

Note: Each worksheet is password protected to reduce the possibility of accidentally typing in a cell. The password is either "Shannon" or "sHANNON" (since I had caps lock on periodically).

- Per your suggestion, the planning team assumed the docs posted on MuniDocs (specifically, folder #s [7](#), [9](#) and [10](#)) serve as the most complete accounting of public comments received for this application. As such, yesterday, we went through all these folders and the documents within and pulled out a complete record into Excel, including: sender name, date received, email address, complete mailing address, and a numbered ID was assigned. I also added in the records from the 2 verbal testimony sign-up sheets, so those folks' contact info are also included in this master list of all public commenters. This exercise resulted in a total of ~1400 records.

Complete Record for Future PRR:

- o See worksheet titled, "**Original for PUB RECORDS RQST**". My intent here was to create a complete list of all commenters (*not what was said, just who participated and contact info*) - without formatting or anything applied yet. Not sure if we or the consulting team already have something created for this purpose, but thought it may be useful later.

Email Notification of Notice of Decision (NOD):

- Next, I copied that "Original..." sheet and sorted it on Name & Email address, then applied conditional formatting to identify duplicates (shown in red).
 - o See worksheet titled, "**1. Sorted Name&Email, Dupes.**" This worksheet maintains all 1400 records, just with formatting added.
- Next, I copied that "1. Sorted Name&Email..." worksheet and used Excel's "Remove Duplicates" function **to remove duplicate instances of emails only**. This resulted in a total of 678 unique email addresses.
 - o See worksheet titled, "**2. EMAIL DUPES REMOVED.**"
 - **Column D of this worksheet is the list of emails you will want to use in our emailed version of the Notice of Decision.**

Mail Notification of NOD:

- Next, I copied the "Original..." spreadsheet and sorted it on Name & Mailing address, then applied conditional formatting to identify duplicate sender names and mailing addresses (shown in red).
 - o See worksheet titled, "**3. Sorted Name&Addy, Dupes.**" This worksheet maintains all 1400 records, just with formatting added.
- Next, I copied that "**3. Sorted Name&Addy...**" worksheet and used Excel's "Remove Duplicates" function to remove duplicate instances of sender names & mailing addresses combined. Then, I went through this

list of 900+ records with a fine tooth comb (my eyes actually HA) and removed instances where minor differences in address were creating duplicates (i.e., “Drive” vs “Dr.” vs “Dr”). I also filtered out records without a complete mailing address. This resulted in a total of 626 unique records.

- See worksheet titled, “**4. ADDRESS DUPES REMOVED.**”
 - This is the spreadsheet I’ll use today for the hard copy NOD mailing.

Best,



Shannon Bozigar

Program Coordinator

Phone: 541-766-6349

Email: shannon.bush@bentoncountyor.gov
bentoncountyor.gov



Planning File No. LU-24-027 | Planning Commission - Notice of Decision | Testifiers Address List | Sent July 31, 2025

Sender Name	Mailing Address Line 1 (Street)	Mailing Address Line 2	City	State	Zip code	Country
ABIGAIL HABERMAN, M.D.	690 NW CALLOWAY DRIVE		CORVALLIS	OR	97330	
ABIGAIL STOUT	300 NW 14TH STREET		CORVALLIS	OR	97330	
ADAM HOLDORF	2434 SW HOLDEN ST APT A		SEATTLE	WA	98106	
ADAM HYL A	2434 SW HOLDEN ST APT A		SEATTLE	WA	98106	
ADAM TROJEE	16072 SE TENINO ST		PORTLAND	OR	97236	
ADAMA HAMILTON	113 4TH ST		ASHLAND	OR	97520	
ALEXANDER ENRIQUEZ	750 SW C AVE		CORVALLIS	OR	97330	
ALICE EVANS	3902 NW CLARENCE CIR		CORVALLIS	OR		
ALLAN HAMILTON	92858 BLACKBERRY LN		PORT ORFORD	OR	97465	
ALLYSON RAMAGE	1620 NE HOLLY OAK PL		CORVALLIS	OR	97330	
AMELIA YEAGER	3704 SE TENINO ST		PORTLAND	OR	97202	
AMY HUNTER	3824 NE 15TH AVE		PORTLAND	OR	97212	
AMY ROBERTS	2883 NW SUNNY LANE		ALBANY	OR	97321	
ANDREA HOLT	31115 W CROSSROADS LN		EUGENE	OR	97408	
ANDREAS MORAN	7440 SW GORDONA CT		TIGARD	OR	97223	
ANDRES GARCIA	3215 NW CREST DR		CORVALLIS	OR	97330	
ANDREW CHILD	38483 PLOWSHARES RD.		CORVALLIS	OR	97330	
ANDREW OULD	874 SE BAYSHORE CIRCLE		CORVALLIS	OR	97333	
ANGELA KRUEGER & RYAN WILSON	28903 TAMPICO ROAD		CORVALLIS	OR	97330	
ANN BRODIE	3145 SENECA		CORVALLIS	OR	97330	
ANN E WEINSTEIN	2063 ROSECREST DRIVE		PHILOMATH	OR	97370	
ANN MOUNCE	851 NE A STREET APT B		GRANTS PASS	OR	97526	
ANNE FILSON	750 NW TYLER AVE		CORVALLIS	OR	97330	
ANNETTE MEES	7 KIDBROOK GROVE	LONDON		SE3 0PG	UK	
ANTHONY ALBERT	285 NW 35TH ST		CORVALLIS	OR	97330	
ARIANNE CUSTER	49555 SW PHILOMATH		PHILOMATH	OR	97370	
ARIELLE OCEL	169 NW BLACK HAWK AVE		BEND	OR	97703	
ARTHUR GARDENER	665 SPYGLASS DR		EUGENE	OR	97401	
ASHLEY KEMPER	327 E. 30TH AVE		EUGENE	OR	97405	
ASHTON ROBERTSON	6919 NW CARDINAL DR		CORVALLIS	OR	97330	
AUDREY CARKHUFF	380 NW 1ST STREET		TOLEDO	OR	97330	
AUSTIN SUMPTER	22990 S CENTRAL POINT RC		CANBY	OR	97013	
BARBARA FICK	28984 BLAZE DR		CORVALLIS	OR	97330	
BARBARA GALBREATH	2600 NW CENTURY DRIVE		CORVALLIS	OR		
BARBARA GOLN	PO BOX 1030		PHILOMATH	OR	97370	
BARBARA GRANT	420 NW 35TH ST		CORVALLIS	OR	97330	
BARBARA MALLOY	832 NW 10TH ST		CORVALLIS	OR	97330	
BARBARA POULSEN	258 SE SEAPORT CIRCLE		CORVALLIS	OR	97333	
BARBARA TROXEL	1285 NW RIVERVIEW AVE		GRESHAM	OR	97030	
BARBARA WYTHES & DEVID LEYVA	7685 NE TODD DR		CORVALLIS	OR	97330	
BARRETT EDGAR	PO BOX 210		WEDDERBURN	OR	97491	
BARRY & JANA ALLEN	8512 WILLINGS WAY		FAIR OAKS	CA	95628	
BART WILLIAM SPILLER	37420 MOSS ROCK DR		CORVALLIS	OR	97330	
BD BELL	7235 N OMAHA AVE		PORTLAND	OR	97217	
BECKY J. LEGRANDE	1730 NW SULPHUR SPRINGS		CORVALLIS	OR	97330	
BECKY LEGRANDE	1730 NW SULPHUR SPRINGS RD.		CORVALLIS	OR	97330	
BECKY MERJA	27407 WRITSMAN CREEK DRIVE		CORVALLIS	OR	97330	
BEEARA EDMONDS	2017 SE STONE ST		CORVALLIS	OR	97333	
BELINDA BANNER	PO BOX 522		CORVALLIS	OR	97330	
BENTON ELLIOTT	1601 OLIVE ST		EUGENE	OR	97401	
BETHANY DENGLEGER-GERMAIN	660 SOUTHWEST 56TH STREET		CORVALLIS	OR	97333	
BILL GELLATLY	2923 NW 13TH PL		CORVALLIS	OR	97330	
BILLY BELLMORE	380 NW 1ST STREET		TOLEDO	OR	97391	
BONNIE ALBRIGHT	962 NW HIGHLAND TERRACE AVE		CORVALLIS	OR	97330	
BOYD LYON	1058 NW TAYLOR AVE		CORVALLIS	OR	97330	
BRANDON & KATHRYN YEAGER	28323 TAMPICO RD		CORVALLIS	OR	97330	
BRENNAN KESSENICH	5327 SE HENRY ST		PORTLAND	OR	97206	
BRENT PAWLOWSKI	3515 NE CANTERBURY CIR		CORVALLIS	OR	97330	
BRUCE COWGER	37194 HELM DRIVE		CORVALLIS	OR	97330	
BRUCE SCHACHT	5747 SW BOUNDARY ST		PORTLAND	OR	97221	
BRUCE THOMSON, BIT BY BIT	38578 HWY 99W		CORVALLIS	OR	97330	
BRUCE TINKER	1635 FILLMORE ST		EUGENE	OR	97405	
BRYN HAZELL	3247 SW HAWKEYE AVE		CORVALLIS	OR	97333	
CAMILLE HALL	1715 NW MOUNTAIN VIEW DR		CORVALLIS	OR	97330	
CARL CHRISTIANSON	3355 SW HAWKEYE AVE		CORVALLIS	OR	97333	
CARLA SALIDO	1046 KING ST	PO BOX 787	YACHATS	OR	97498	
CAROL FISCHLER	1107 NW 36TH ST		CORVALLIS	OR	97330	
CAROL MCCLELLAND FIELDS	37326 SOAP CREEK RD		CORVALLIS	OR	97330	
CAROL SEARLS	4248 LLOYD AVE SE		IOWA CITY	IA	52240	
CAROL VALENTINE	6545 LAKESHORE DR		SELMA	OR	97538	
CAROL WALSH	990 NW HIGHLAND TERRACE AVE		CORVALLIS	OR	97330	
CAROLYN BOND	632 NE ESTATE DR		HILLSBORO	OR	97124	
CAROLYN CHOQUETTE	24930 GRANGE HALL RD		PHILOMATH	OR	97370	
CAROLYN ECKEL	18542 NE WASCO ST		PORTLAND	OR	97230	
CAROLYN GILES	2600 NW CENTURY DR APT 254		CORVALLIS	OR	97330	
CAROLYN GILMAN-GARRICK	1281 SPYGLASS DR		EUGENE	OR	97401	
CARRIE NORRIS	38966 ARENA RD.		CORVALLIS	OR	97330	
CARYN SCHWINDT	399 NW CALLOWAY DR		CORVALLIS	OR	97330	
CATHERINE KENDRICK	3024 NW THISTLE PL		CORVALLIS	OR	97330	
CATHERINE STEARNS	29138 TAMPICO RD		CORVALLIS	OR	97330	
CATHERINE STEARNS	29138 TAMPICO		CORVALLIS	OR	97330	
CATHY TORTORICI	7816 SE YAMHILL ST, UNIT A		PORTLAND	OR	97215	
CHARLES HOTTL	604 NE GALLOWAY ST		MCMINNVILLE	OR	97128	
CHERINE BAUER	85 RIVER LOOP 1		EUGENE	OR	97404	
CHERYL JOHNSON	3989 SE WEIGEL ST		CORVALLIS	OR	97333	
CHERYL MCLEAN & CLINT BROWN	2150 NW JACKSON CREEK RD		CORVALLIS	OR	97330	
CHERYL STEVENSON	1457 NW 17TH STREET		CORVALLIS	OR	97330	

Planning File No. LU-24-027 | Planning Commission - Notice of Decision | Testifiers Address List | Sent July 31, 2025

Sender Name	Mailing Address Line 1 (Street)	Mailing Address Line 2	City	State	Zip code	Country
CHIEF AARON HARRIS	6021 NE MARCUS HARRIS AVE		ADAIR VILLAGE	OR	97330	
CHRIS BEATTY	4202 SCENIC DR NW		ALBANY	OR	97321	
CHRIS HENDERSON	3322 AVONDALE PL		PHILOMATH	OR	97370	
CHRIS JAMES	380 NW 1ST STREET		TOLEDO	OR	97391	
CHRISTINA MARIE CLARK	6901 NW APPALOOSA LN		CORVALLIS	OR	97330	
CHRISTOPHER FRANCIS	960 NW HIGHLAND TERRACE AVE		CORVALLIS	OR	97330	
CHRISTOPHER POND	4560 WILLIS CREEK ROAD		WINSTON	OR	97471	
CHRYSTAL YOUNG	2108 NE 50TH AVE		PORTLAND	OR	97213	
CODY TRAWEEK	3795 SE SPRUCE ST		HILLSBORO	OR	97123	
CONNIE PARKER	1835 NW GRANDVIEW DR		ALBANY	OR	97321	
COURTNEY SALIC	64 MAYNARD AVE		EUGENE	OR	97404	
CRAIG EMERICK	221 NW 9TH ST		CORVALLIS	OR	97330	
CRAIG WILKINSON	2736 NW SKYLINE DR		CORVALLIS	OR	97330	
CRESSEY MERRILL, BOTTOM DWELLERS INC	38544 HWY 99W		CORVALLIS	OR	97330	
CYNTHIA CAVANAUGH	831 SANTER WAY		ASHLAND	OR	97520	
CYNTHIA CLAPP	38277 BRENNEMAN LANE		CORVALLIS	OR	97330	
DAGMAR JOHNSON & FRED HUGHES	1455 NW GREENWOOD PLACE		CORVALLIS	OR	97330	
DALE ELIZABETH DRAEGER	37420 MOSS ROCK DRIVE		CORVALLIS	OR	97330	
DAN DEKEIZER	37600 SOAP CREEK RD		CORVALLIS	OR	97330	
DANA WEINTRAUB	17124 SW MARTY LN		BEAVERTON	OR	97003	
DANIEL DIX	7110 NW VALLEY VIEW DRIVE		CORVALLIS	OR	97330	
DANIELLE MELTON	CAMBRIDGE CIRCLE		CORVALLIS	OR		
DANIELLE SMELTER	742 SW VISTA AVE		PORTLAND	OR	97205	
DANIELLE STUTHEIT	9357 YAQUINA BAY RD		NEWPORT	OR	97365	
DARENA YEE	2858 NW MONTEREY PL		CORVALLIS	OR	97330	
DARLEENE MEYER	1515 NW 136TH AVE		PORTLAND	OR	97229	
DAVE MELLINGER	PO BOX 148		CORVALLIS	OR	97339	
DAVE TAYLOR	2299 NW SQUIRE ST		ALBANY	OR	97321	
DAVID ALMAN, NATIONAL ENERGY TECHNOLOGY LABORATORY	1450 SW QUEEN AVE		ALBANY	OR	97321	
DAVID COOK	PO BOX 104		JOSEPH	OR	97846	
DAVID CROSS	1393 SW MAPLECREST DR		PORTLAND	OR	97219	
DAVID DEMAREE	1470 SE ALEXANDER AVE		CORVALLIS	OR	97333	
DAVID E. HACKLEMAN	39125 MILITARY RD		MONMOUTH	OR	97361	
DAVID GIFFORD	2055 NW ELDER ST		CORVALLIS	OR	97330	
DAVID HACKLEMAN	39125 MILITARY ROAD		CORVALLIS	OR		
DAVID JAFFE	2645 SW 87TH AVE		PORTLAND	OR	97225	
DAVID KLINGENSMITH	655 GOOD PASTURE ISLAND RD APT 150		EUGENE	OR	97401	
DAVID LOWRY	3105 NW ROOSEVELT DR		CORVALLIS	OR	97401	
DAVID MELLINGER	3798 NW JAMESON DR		CORVALLIS	OR	97330	
DAVID PATTE	37655 ZEOLITE HILLS RD		CORVALLIS	OR	97330	
DAVID SEGUA	7685 NE TODD DR		CORVALLIS	OR	97330	
DAVID SEYRA	7685 NE TODD DR.		CORVALLIS	OR	97330	
DAVID WIKANDER	3365 NW MARSHALL DR		CORVALLIS	OR	97330	
DEANNE BRUNER	1805 NW 14TH ST		CORVALLIS	OR	97330	
DEB SAVAGEAU	3201 COLUMBUS ST SE		ALBANY	OR	97322	
DEBBIE PALMER	37340 MOSS ROCK DR.		CORVALLIS	OR	97330	
DEBORA & K NORMAN JOHNSON	28831 TAMPICO RD		CORVALLIS	OR	97330	
DEBORAH & JERRY BOYD	2800 NW 29TH ST #13		CORVALLIS	OR	97330	
DEBORAH CAREY	1975 SE CRYSTAL LAKE DR		CORVALLIS	OR	97333	
DEBORAH WOLF	124 NW 7TH STREET	# 303	CORVALLIS	OR	97330	
DEBRA HIGBEE	1281 DALTON DRIVE		EUGENE	OR	97404	
DENNIS DEMEO	2858 NW MONTEREY PLACE		CORVALLIS	OR	97330	
DENNIS LANCASTER	PO BOX 605		SILETZ	OR	97380	
DENNIS PENNELL	2345 SW WEST WIND DRIVE		MCMENNVILLE	OR	97128	
DIANA BERNSTEIN	10 NW EDGEWOOD DR		CORVALLIS	OR	97330	
DIANA BOSS	10295 SW MURRAY BLVD #311		BEAVERTON	OR	97008	
DIANA PACE	3310 NE DOUGLAS AVE		ROSEBURG	OR	97470	
DIANE GEORGE	6286 NE BRIGHTON ST		HILLSBORO	OR	97124	
DIANNE CASSIDY	512 NW 16H ST		CORVALLIS	OR	97330	
DODIE WILSON	4021 NW PRINCESS ST		CORVALLIS	OR	97330	
DON STUDIER, BIT BY BIT	38578 HWY 99W		CORVALLIS	OR	97330	
DONALD GROOM	712 SE GOODNIGHT AVE		CORVALLIS	OR	97333	
DOREEN CRAIL	9532 SW CAPITOL HWY		PORTLAND	OR	97219	
DOROTHY BROCKGREITENS	2267 NW BROADWAY ST		ALBANY	OR	97321	
DOUG SHRWOOD	380 NW 1ST STREET		TOLEDO	OR	97391	
DOUGLAS BILSLAND	37645 GOVIER PLACE		CORVALLIS	OR	97330	
DUANE JAGER	4485 SW AIRPORT AVE		CORVALLIS	OR	97333	
ED KAIEL	6311 N COMMERCIAL AVE		PORTLAND	OR	97217	
ELAINE HENDERSON	1615 NE BRYANT ST		PORTLAND	OR	97211	
ELIOT FOLEY	308 BENTON VIEW DRIVE		CORVALLIS	OR	97330	
ELIZA MURPHY	31610 GLENFIDDICH WAY		EUGENE	OR	97405	
ELIZABETH CONOVER	1465 NW 13TH ST		CORVALLIS	OR	97330	
ELIZABETH CREWS	19776 LUMIJARVI RD		CLATSKANIE	OR	97016	
ELIZABETH MENETREY	3849 GRAND AVE		ASTORIA	OR	97103	
ELIZABETH PATTE	37655 ZEOLITE HILLS RD		CORVALLIS	OR	97330	
ELLA BLACK	2525 SE 31ST AVE		PORTLAND	OR	97202	
ELLA MAY T	2299 WOODDED KNOLLS DR		PHILOMATH	OR	97370	
ELLA WICKSTROM	503 NW 18TH ST		CORVALLIS	OR	97330	
ELLEN SAUNDERS	47950 NW DINGHEISER RD		MANNING	OR	97125	
ELLEN TAPPON	1454 NORTHWEST 17TH STREET		CORVALLIS	OR	97330	
EMELYNE WOESSNER	2773 NW SKYLINE DR		CORVALLIS	OR	97330	
ERIC HOLLSTEIN	3803 SE SALMON ST		PORTLAND	OR	97214	
ERIN & LOWELL BRADLEY	38578 HWY 99W		CORVALLIS	OR	97330	
ERIN LOPEZ	13685 SE BRIARFIELD CT		MILWAUKIE	OR	97222	
ERIN MARCOTTE	10966 SW DURHAM RD APT 36		TIGARD	OR	97224	
FAY ELLIS	2785 NW ROMANCIER DRIVE		CORVALLIS	OR	97330	
FAYE YOSHIHARA	37461 SOAP CREEK RD.		CORVALLIS	OR	97330	

Planning File No. LU-24-027 | Planning Commission - Notice of Decision | Testifiers Address List | Sent July 31, 2025

Sender Name	Mailing Address Line 1 (Street)	Mailing Address Line 2	City	State	Zip code	Country
FRANÇOIS COLOMB	1098 NE CONIFER BLVD		CORVALLIS	OR	97330	
FRANK BRETL	4820 NW CRESCENT VALLEY DRIVE		CORVALLIS	OR	97333	
FRED PENNING	2910 NW ARTHUR AVE		CORVALLIS	OR	97330	
FREDERICK BEAL	4731 NE DAVIS		PORTLAND	OR	97213	
GAIL OHARA	4525 NE FREMONT		PORTLAND	OR	97213	
GARY BARNES	27612 S BOUNDARY RD		CORVALLIS	OR	97330	
GARY SIELAFF	1844 NW MEADOW WOOD DR		ALBANY	OR	97321	
GAY HALL	3289 SE SHORELINE DR		CORVALLIS	OR	97333	
GAYLA LEOPARD	92067 MARCOLA RD		SPRINGFIELD	OR	97478	
GENE GOSSETT	1030 NE 102ND AVE NO. 31		PORTLAND	OR	97220	
GEORGE BEEKMAN	3825 NW HAYES AVE		CORVALLIS	OR	97330	
GEORGE HUTCHINSON	305 SE PARK AVENUE		CORVALLIS	OR	97333	
GINA FLAK	28891 BLAZE DR		CORVALLIS	OR	97330	
GINA GUESS	17085 SW VINCENT CT		ALOHA	OR	97078	
GORDON LENT	76475 SPOT ST		OAKRIDGE	OR	97463	
GRANT CARLIN	38581 SOAP CREEK RD		CORVALLIS	OR	97330	
GRANT PEASE	3505 NW MARSHALL DR		CORVALLIS	OR	97330	
GREG RAMAGE	1620 NE HOLLY OAKS PLACE		CORVALLIS	OR	97330	
GREG ROPP	5995 NE HWY 20		CORVALLIS	OR	97330	
GREG SHIFFER	2012 NW ARTHUR PL		CORVALLIS	OR	97330	
GREG WARBURTON	4408 NW HONEYSUCKLE DR		CORVALLIS	OR	97330	
GREGG OLSON	5394 DAVIDSON ST		ALBANY	OR	97322	
GWENDOLYN ELLEN	840 SE MARION AVE		CORVALLIS	OR	97333	
HANK SCHROEDER	1810 NW JUNIPER PLACE		CORVALLIS	OR	97330	
HANNAH MAHLER	2325 HILL ST SE		ALBANY	OR	97322	
HAROLD UNDERWOOD	8756 NW SPRINGHILL DR		ALBANY	OR	97321	
HARRIS WOLFGANG	60 WHEATHERSTONE		LAKE OSWEGO	OR	97035	
HARRY FREIBERG	610 MARDON CT		BROOKINGS	OR	97415	
HEATHER KRIMSLY	3588 SE MIDVALE DRIVE		CORVALLIS	OR	97333	
HEATHER WALKER-DALE	26761 SW 45TH DR		WILSONVILLE	OR	97070	
HEIDI GERSON	5335 MAIN ST SPC 196		SPRINGFIELD	OR	97478	
HILARY METZ	805 TWIN PINES CIRCLE		ASHLAND	OR	97520	
HILARY WHITE	4050 NE FAIR ACRES DR		CORVALLIS	OR	97330	
HOLLY DOYLE	18500 N ALLIED WAY		PHOENIX	AZ	85054	
HOLLY HIGGINS	4702 SW BIRDSONG DR		CORVALLIS	OR	97333	
HUGH STUDEBAKER	4618 RIVERDALE RD S		SALEM	OR	97302	
IAN FINN & BARBARA FICK	28984 BLAZE DR		CORVALLIS	OR	97330	
ILLYA SZILAK	216 ECKFORD	#4B	BROOKLYN	NY	11222	
INGRID COOK	PO BOX 104		JOSEPH	OR	97846	
JACOB SIEGEL	2439 HARRIS PL		EUGENE	OR	97405	
JAKE GREGG	3801 NW 1ST STREET		TOLEDO	OR	97391	
JAMES DASHIELL	815 NW 11TH ST		CORVALLIS	OR	97330	
JAMES LIVINGSTON	325 WHITMAN ST S		MONMOUTH	OR	97361	
JAMES PAUL	25093 GRANGE HALL		PHILOMATH	OR	97370	
JAMES RODELL	25093 GRANGE HALL RD.		PHILOMATH	OR	97370	
JAMES SEARLS	38538 HWY 99W		CORVALLIS	OR	97330	
JAN ANNIS	600 RANCH RD APT 209		REEDSPORT	OR	97467	
JAN NAPACK	4998 SW HOLLYHOCK CIRCLE		CORVALLIS	OR	97333	
JANA COWAN	4227 NW ELMWOOD DR		CORVALLIS	OR	97330	
JANA TINDALL	2135 SW WHITESIDE DR		CORVALLIS	OR	97333	
JANE HELFEN	3169 NW SENECA PL		CORVALLIS	OR	97330	
JANE MICHAUD	1729 MAIN STREET		FOREST GROVE	OR	97116	
JANE PEARLMUTTER	4830 SW HOLLYHOCK CIR		CORVALLIS	OR	97330	
JANEL RAWSTERN	971 MEDFORD CENTER		MEDFORD	OR	97502	
JANET BAILEY	5961 SW SHALLOWBROOK LN		BEAVERTON	OR	97007	
JANET L. OHMANN	37609 SOAP CREEK RD.		CORVALLIS	OR	97330	
JANET LEE	2038 NW LANCE WAY		CORVALLIS	OR	97330	
JANET LEE	27612 S BOUNDARY ROAD		CORVALLIS	OR	97330	
JANET OHMANN	37609 SOAP CREEK RD.		CORVALLIS	OR	97330	
JANET STEELE, ALBANY AREA CHAMBER OF COMMERCE	435 1ST AVE W		ALBANY	OR	97321	
JASON CLIFFORD	2620 SE THOMPSON ST		CORVALLIS	OR	97333	
JAY BECKSTEAD	3621 SE GLENWOOD ST		PORTLAND	OR	97202	
JAYSHAUN TALBERT	PO BOX 148		CORVALLIS	OR	97339	
JEAN WEISENSEE	1549 SW BIRDIE DRIVE		CORVALLIS	OR	97333	
JEANM WEISENSEE	1549 SW BIRDIE DR		CORVALLIS	OR	97333	
JEFF & BETH PETERMAN	7575 NW VALLEY VIEW DR		CORVALLIS	OR	97330	
JEFF COHEN	3765 NW HIGHLAND DRIVE		CORVALLIS	OR	97330	
JEFF KLEINMAN - ATTORNEYS AT LAW	1207 S.W. SIXTH AVENUE		PORTLAND	OR	97204	
JEFFREY HALE	2150 NW ESTAVIEW DR		CORVALLIS	OR	97330	
JEFFREY KLEINMAN	1207 SW 6TH AV		PORTLAND	OR	97204	
JEFFREY MORRELL	38464 HIGHWAY 99W		CORVALLIS	OR	97330	
JENA KNUDSEN	3030 ARGYLE DR S		SALEM	OR	97302	
JENNIFER JOHNSON	1730 NW SULPHUR SPRINGS RD		CORVALLIS	OR	97330	
JENNIFER LOMMERS	9055 NE BARBERRY DRIVE		ADAIR	OR	97330	
JENNY SAARLOOS	390 NW MAXINE AVE		CORVALLIS	OR	97330	
JEREMY CHAPMAN	2448 SE ADA AVE		MILWAUKIE	OR	97267	
JERRY BOYD	2800 NW 29TH ST #13		CORVALLIS	OR	97330	
JESSIE ROHRIG	11710 NW CEDAR FALLS DR		PORTLAND	OR	97229	
JILL JAMES	4617 NE 85TH ST		PORTLAND	OR	97220	
JILLIAN GREGG	935 NW OAKDELL PL		CORVALLIS	OR	97330	
JIM FAIRCHILD	31540 HOMESTEAD ROAD		PHILOMATH	OR	97370	
JIM FAIRCHILD	PO BOX 148		CORVALLIS	OR	97339	
JIM SCHEPPKE	1840 E NOB HILL SE		SALEM	OR	97302	
JO ALEXANDER	1313 NE GRANGER AVENUE		CORVALLIS	OR	97330	
JO ELLEN WAYNE	3049 NW GREENBRIAR PL		CORVALLIS	OR		
JOAN HAGAR	37112 NW MOSS ROCK DR		CORVALLIS	OR	97330	
JOANN CASSELBERRY	7521 SE ALEXANDER AVE		CORVALLIS	OR	97333	

Planning File No. LU-24-027 | Planning Commission - Notice of Decision | Testifiers Address List | Sent July 31, 2025

Sender Name	Mailing Address Line 1 (Street)	Mailing Address Line 2	City	State	Zip code	Country
JOANNA NUCCIO-STOCKSLAGER	1580 NW CASCADE HEIGHTS DRIVE		ALBANY	OR	97321	
JOANNE CHASE	1425 WILSON CT		EUGENE	OR	97402	
JOANNE CRISCIONE	3220 SW RIVERFRONT TERRACE		WILLSONVILLE	OR	97070	
JOANNE PATRICIA STEVENSON	7035 NW APPALOOSA LANE		CORVALLIS	OR	97330	
JOE CROCKETT	37609 SOAP CREEK ROAD		CORVALLIS	OR	97330	
JOEL GEIER	38566 HWY 99W		CORVALLIS	OR	97330	
JOEL KAY	10707 SE STANLEY AVE		MILWAUKIE	OR	97222	
JOEL WEINSTEIN	2063 ROSECREST DR		PHILOMATH	OR	97370	
JOHN DUGGAN	5505 FOREST CREEK RD	PO BOX 524	JACKSONVILLE	OR	97530	
JOHN G BOOKER JR.	407 S 18TH ST		PHILOMATH	OR	97370	
JOHN LIVINGSTON	6473 DORAL DR SE		SALEM	OR	97306	
JOHN MCSWIGAN	6358 NE ROSEBAY DR		HILLSBORO	OR	97124	
JOHN NELSON	522 MCGILL PL NE		ATLANTA	GA	30312	
JOHN OTTO	1195 NW COUNTRY HILLS DR		CORVALLIS	OR	97330	
JOHN PARKER	1835 NW GRANDVIEW DR		ALBANY	OR	9732	
JOHN RAYMONDA	338 NORTHRIDGE DR		FLORENCE	OR	97439	
JOHN SIMPKINS	5812 NW DUMBECK AVE		ALBANY	OR		
JOHN SINGISER	616 FARGO		PORTLAND	OR	97212	
JON ARMSTRONG	7 WHITEWAYS COTTAGES	WHITEWAY LN	RODMELL		BN7 3EX	UK
JON D. SOBOTKA	621 NW 35TH STREET		CORVALLIS	OR	97330	
JONATHAN LIPMAN	29344 SE CARROLL DRIVE		CORVALLIS	OR	97330	
JOSEPH CROCKETT	37609 SOAP CREEK RD		CORVALLIS	OR	97330	
JOSEPH JARACZ	305 NE 36TH ST		CORVALLIS	OR	97330	
JOSEPH MAJESKI	990 NW OVERLOOK DR		CORVALLIS	OR	97330	
JOSEPH MICKETTI	279 LIBERTY ST		ASHLAND	OR	97520	
JOSH DODSON	29047 HARVEY LN		CORVALLIS	OR	97330	
JUANITA RINAS	975 LEWIS AVE		EUGENE	OR	97402	
JUDITH KENNER	1725 NW GARRYANNA ST		CORVALLIS	OR	97330	
JUDITH LIENHARD	4455 SW 94TH AVE		PORTLAND	OR	97225	
JUDY HAYS-EBERTS	24707 GRANGE HALL RD		PHILOMATH	OR	97370	
JULAIN MORLEY	183 OCEAN WAYSIDE LN	BOX 788	YACHATS	OR	97498	
JULIA BRADSHAW	645 NW CALLOWAY DRIVE		CORVALLIS	OR	97330	
JULIANNA BURKE	10925 BUENA VISTA RD		INDEPENDENCE	OR	97351	
JULIANNE FREEMAN	3775 NW WISTERIA WAY		CORVALLIS	OR	97330	
JULIE MCCARL	2323 SE BARNES RD		GRESHAM	OR	97080	
KAMAL & CAROL ISLAM	2401 N WEDGEWOOD CT.		MUNCIE	IN	47304	
KARAN FAIRCHILD	PO BOX 148		CORVALLIS	OR	97339	
KARAN FAIRCHILD	31540 HOMESTEAD RD		PHILOMATH	OR	97370	
KAREN BEILSTEIN	4443 SE KNAPP ST		PORTLAND	OR	97206	
KAREN CONNER	630 SW HILL ST		BEND	OR	97702	
KAREN JENSEN NELLES	2237 NW DIXON STREET		CORVALLIS	OR	97330	
KAREN JENSEN-NELLES	2237 NW DIXON ST		CORVALLIS	OR	97330	
KARI OLSEN	2681 ROSECREST DR		CORVALLIS	OR	97330	
KATE HARRIS	37268 MOSS ROCK DR		CORVALLIS	OR	97330	
KATE HARRIS	37465 SOAP CREEK RD		CORVALLIS	OR	97330	
KATE MCGEE	24669 HIDDEN VALLEY ROAD		PHILOMATH	OR		
KATE MILLER	421 MIDDLECREST RD		LAKE OSWEGO	OR	97034	
KATH SCHONAU & DON TAYLOR	4119 NW TAMARACK DR		CORVALLIS	OR	97330	
KATHARINE HARRIS	37268 MOSS ROCK DR		CORVALLIS	OR	97330	
KATHERINE BLUMENTHAL	5219 NE HASSALO ST		PORTLAND	OR	97213	
KATHERINE GOLLAHAN	2635 NW FOOTHILL DR		CORVALLIS	OR	97330	
KATHERINE GOLLAHEN	2635 NW FOOTHILL DR		CORVALLIS	OR	97330	
KATHERINE WOLFE	920 MARY JANE		ASHLAND	OR	97520	
KATHLEEN BARTEE	5695 NW FAIR OAKS DR		CORVALLIS	OR	97330	
KATHLEEN DEAN MOORE	147 NW 31ST ST		CORVALLIS	OR	97330	
KATHLEEN MCNEIL	295 TOLMAN CREEK RD, APT 1		ASHLAND	OR	97520	
KATHLEEN NEWMAN	1521 NW 23RD ST		CORVALLIS	OR	97330	
KATHLEEN ROCHESTER	1480 NW MEADOWGREEN PL		CORVALLIS	OR	97330	
KATHLEEN VAN CAMP & MICHAEL SOVEREIGN	5542 SW REDTOP PLACE		CORVALLIS	OR	97333	
KATHY CAFAZZO	725 NW 31ST ST		CORVALLIS	OR	97330	
KATHY L GRAHAM	4064 NW OAK GROVE RD		CORVALLIS	OR	97330	
KAYE MCDONALD	9744 N. WILLAMETTE BLVD		PORTLAND	OR	97203	
KEITH LEMBKE	39046 TRILLIUM LANE		CORVALLIS	OR	97333	
KELLIE NEET	2255 NW BROWNLY HEIGHTS DR		CORVALLIS	OR	97330	
KELLY LANSPA	7710 SE 35TH AVE		PORTLAND	OR	97202	
KEN & PEI KUPPERMAN	2101 NW CHRISTOPHER PLACE		CORVALLIS	OR	97330	
KEN & SARAH EDWARDSSON	28840 DAYSTAR DR		CORVALLIS	OR	97330	
KEN & SARAH EDWARDSSON	28903 TAMPICO RD		CORVALLIS	OR	97330	
KEN EDWARDSSON	28840 DAYSTAR DRIVE		CORVALLIS	OR		
KEN EKLUND	37340 MOSS ROCK DRIVE		CORVALLIS	OR		
KEN KEBISEK	10986 SW WASHINGTON ST		PORTLAND	OR	97225	
KENT FIELDS	37326 SOAP CREEK ROAD		CORVALLIS	OR	97330	
KEVIN HIGGINS	37615 ZEOLITE HILLS ROAD		CORVALLIS	OR	97330	
KEVIN KENAGA	37461 SOAP CREEK RD		CORVALLIS	OR	97330	
KHRYSTAL CONDON	3113 NE WILLAMETTE AVENUE		ADAIR VILLAGE	OR	97330	
KIKO DENZER	928 N 9TH ST		PHILOMATH	OR	97370	
KIM JONES	1440 NW MENLO DRIVE		CORVALLIS	OR	97330	
KIMBERLY BALES	4226 LLOYD AVE SE		IOWA CITY	IA	52240	
KIMBERLY CALLAHAN	1967 NW HAYES AVE		CORVALLIS	OR	97330	
KIMBERLY HAMILTON	92858 BLACKBERRY LN		PORT ORFORD	OR	97465	
KIRSTEN STARKEY, BIT BY BIT	38578 HWY 99W		CORVALLIS	OR	97330	
KRISTEN PILGRIM	1935 SE 59TH AVE		PORTLAND	OR	97215	
KRYSTAL CONROY	2965 WINTER ST SE		SALEM	OR	97302	
KYLA PURDOM	380 NW 1ST STREET		TOLEDO	OR	97391	
KYLE BERNHEIM	28303 STAGE STOP LN		CORVALLIS	OR	97330	
KYLIE TULLY	4202 NW SCENIC DR		ALBANY	OR	97321	
L. WIECZOREK	4655 TRAGEN SE		SALEM	OR	97302	

Planning File No. LU-24-027 | Planning Commission - Notice of Decision | Testifiers Address List | Sent July 31, 2025

Sender Name	Mailing Address Line 1 (Street)	Mailing Address Line 2	City	State	Zip code	Country
LARRY LEBLANC	27407 WRITSMAN CREEK DR.		CORVALLIS	OR	97330	
LARRY MCBRIDE	3375 NW FIREFERN PLACE		CORVALLIS	OR	97330	
LARRY NARLOCK	433 NE ROYAL DR		GRANTS PASS	OR	97526	
LAURA HANKS	6281 SE DEERING CT		PORTLAND	OR	97222	
LAURA HANSEN	6780 NW MOUNTAIN VIEW DR.		CORVALLIS	OR	97330	
LAURA LONG WOERNER	3200 MIDVALE DR		CORVALLIS	OR	97333	
LAURA MOSSBERGER	1140 SW WASHINGTON ST, SUITE 700		PORTLAND	OR	97205	
LAURA TULLY	4202 SCENIC DRIVE NW		ALBANY	OR	97321	
LAURA WOERNER	3200 MIDVALE DR		CORVALLIS	OR	97333	
LAYNE MONROE	546 NW 14TH ST					
LENORE SHISLER	436 NW 35TH ST		CORVALLIS	OR	97330	
LESLEY SAUTER	124 NE 3RD AVE, APT 706		PORTLAND	OR	97232	
LESLEY TONNA	4820 NW CRESCENT VALLEY DR		CORVALLIS	OR	97330	
LIDA STEVENSON	1610 SW MARTIN ST		CORVALLIS	OR	97333	
LILITH GIST	95625 COOS SUMMER LN		COOS BAY	OR	97420	
LILLIAN HARRIS	37465 SOAP CREEK RD		CORVALLIS	OR	97330	
LINDA DONNELLY	1109 CHURCH ST NE		SALEM	OR	97301	
LINDA J BREWER	2630 NORTHWEST ELMWOOD DR.		CORVALLIS	OR	97330	
LINDA LINGEMANN	820 NW RAINTREE DR		CORVALLIS	OR	97330	
LINDSEY S. SCHLEGEL	5642 NW WINTERCREEK		CORVALLIS	OR	97330	
LISA ADAMCZYK	3949 NW CLARENCE CIRCLE		CORVALLIS	OR	97330	
LISA RALEIGH	601 COUNTRY CLUB RD		EUGENE	OR	97401	
LISA READ	8717 SE MONTEREY AVE		HAPPY VALLEY	OR	97086	
LIV GIFFORD	2055 NW ELDER ST		CORVALLIS	OR	97330	
LOIS STACY MELLE	433 NW SURVISTA AVE		CORVALLIS	OR	97330	
LOIS WILLIAMS	1935 SE EDDY ST		ROSEBURG	OR	97470	
LORRAINE ANDERSON	3157 NE FLINTOCK PLACE		CORVALLIS	OR	97330	
LORRAINE ANDERSON	3157 NE FLINTOCK PLACE		CORVALLIS	OR	97330	
LOUISE MARQUERING	1640 NW WOODLAND DR		CORVALLIS	OR	97330	
LUCILLEL HONIG	27477 WRITSMAN CREEK DR		CORVALLIS	OR	97330	
LYDIA FUSETTI	1911 NW 23RD ST		CORVALLIS	OR	97330	
LYLE FUNDERBURK	10003 SE FOSTER		PORTLAND	OR	97266	
LYN LARSON	716 NW 14TH ST		CORVALLIS	OR	97330	
LYNDA CAPEL	5064 SCENIC DR NW		ALBANY	OR	97321	
LYNETTE DUPEE-SCHMIDT	7920 NW CANYON DR		CORVALLIS	OR	97330	
LYNN DRUMMOND	2315 CORAL AVE NE, C		SALEM	OR	97305	
LYNN LONGAN	3035 LONE PINE RD		MEDFORD	OR	97504	
LYNNE MCALLISTER	2590 SE RYAN ST		CORVALLIS	OR	97333	
MAE YIH	34465 YIH LN NE		ALBANY	OR	97322	
MAGGIE UNDERWOOD	625 NW 13TH STREET		CORVALLIS	OR	97330	
MAI KIIGEMAGI	2660 NW LINNAN CIRCLE		CORVALLIS	OR	97330	
MAIA FISCHLER	37269 HELM DRIVE		CORVALLIS	OR	97330	
MALCOLM ANDERSON	23054 OLD PEAK RD		PHILOMATH	OR	97370	
MALEEK MCKENZIE	8932 NE COLONNADE DR		HILLSBORO	OR	97124	
MARCUS HARRIS	37465 SOAP CREEK RD		CORVALLIS	OR	97330	
MARCY FOLLETT	14605 CORVALLIS RD.		MONMOUTH	OR	97361	
MARDI BILSLAND	37645 GOVIER PLACE		CORVALLIS	OR	97330	
MARGARET HERRING	34386 NE COLORADO LAKE DR		CORVALLIS	OR	97333	
MARGARET PETERS	6490 S.W. BROAD OAK DR		BEAVERTON	OR	97007	
MARGARET QUENTIN	3830 NE 64TH AVE		PORTLAND	OR	97213	
MARGE POPP	1435 SW BIRDIE DR		CORVALLIS	OR	97333	
MARGERY WINTER	634 IOWA ST		ASHLAND	OR	97520	
MARIANNE NELSON	1644 SE REX ST		PORTLAND	OR	97202	
MARILYN COSTAMAGNA	2401 ACORN WAY		MARILYN	OR	97504	
MARILYNN RABIE	333 NW 9TH AVE		PORTLAND	OR	97209	
MARK BALDWIN	1700 NW HAWTHORN PLACE		CORVALLIS	OR	97330	
MARK BOEDIGHEIMER	3033 NW SNOWBERRY PL		CORVALLIS	OR	97330	
MARK HENKELS	7540 NE PETTIBONE DR		CORVALLIS	OR	97330	
MARK HENKELS, PHD	7840 NE PETTIBONE DRIVE		CORVALLIS	OR		
MARK JEFFERY IGELMAN	7420 NW VALLEY VIEW DR		CORVALLIS	OR	97330	
MARK LEE	2038 NW LANCE WAY		CORVALLIS	OR	97330	
MARK MILLER	6655 NW GRANDVIEW DRIVE		CORVALLIS	OR	97330	
MARK ROCHESTER	PO BOX 736		SUTHERLIN	OR	97479	
MARK TARATOOT	570 SE CHESTER AVENUE		CORVALLIS	OR		
MARK YEAGER	37269 HELM DRIVE		CORVALLIS	OR	97330	
MARK JEFFERY IGELMAN	7420 NW VALLEY VIEW DR		CORVALLIS	OR	97330	
MARLEE MASON-MAREADY	230 SW ASH ST APT 420		PORTLAND	OR	97204	
MARSHA ALLEN	6520 SW PARKHILL DR		PORTLAND	OR	97239	
MARTHA TRUNINGER	1130 NW OVERLOOK DR		CORVALLIS	OR	97330	
MARTINA VEGA	37272 SOAP CREEK RD		CORVALLIS	OR	97330	
MARTY JONES	7322 SE 112TH AVE		PORTLAND	OR	97266	
MARVIN BAKER	4730 AUBURN RD NE		SALEM	OR	97301	
MARY BETH PATTYN	4439 FOX HOLLOW RD		EUGENE	OR	97405	
MARY BRAUN	903 NW 35TH STREET		CORVALLIS	OR	97330	
MARY DEVINE	925 NW WITHAM DRIVE		CORVALLIS	OR	97330	
MARY EICHLER	GARDEN AVE		CORVALLIS	OR	97330	
MARY GILES	4105 NE FAIR ACRES DR		CORVALLIS	OR	97330	
MARY PETERSON	351 SE BACK BAY DR		NEWPORT	OR	97365	
MARY REID	23580 SW DENALI LN		SHERWOOD	OR	97140	
MARY SCOTT	35643 OAK VIEW DRIVE		BROWNSVILLE	OR	97327	
MARY THIEL	6816 SE 86TH AVE		PORTLAND	OR	97266	
MARYBETTS SINCLAIR	456 SE VILLA DR		CORVALLIS	OR	97333	
MARYS RIVER GRANGE #685	24707 GRANGE HALL RD		PHILOMATH	OR	97370	
MASON LEAVITT - BEYOND TOXICS	120 SHELTON MCMURPHY BLVD	SUITE 280	EUGENE	OR	97403	
MATHEW EVANS	11002 N 40TH AVENUE		PHOENIX	AZ	85029	
MATT DELANEY	38674 HARRINGTON DRIVE		LEBANON	OR		
MATT LEE	670 NW MIRADOR PL		CORVALLIS	OR	97330	

Planning File No. LU-24-027 | Planning Commission - Notice of Decision | Testifiers Address List | Sent July 31, 2025

Sender Name	Mailing Address Line 1 (Street)	Mailing Address Line 2	City	State	Zip code	Country
MATTHEW S. PHILPOTT, PH.D.	1110 SW WEST HILLS PL		CORVALLIS	OR	97333	
MAUREEN O'NEAL	9100 SW 80TH AVE		PORTLAND	OR	97223	
MAYA ABELS	5888 SW ENGLEWOOD AVE		CORVALLIS	OR	97333	
MAYNARD FREEMOLE	2002 SE CRYSTAL CIRCLE		CORVALLIS	OR	97333	
MCKENNA BRADLEY	38578 HWY 99W		CORVALLIS	OR	97330	
MEGAN GIBBARD	12555 SOUTHWEST COLONY LN		BEAVERTON	OR	97005	
MEGHAN DOONEY	2934 SE STEPHENS ST		PORTLAND	OR	97214	
MELANIE WOOD	615 NORTHWEST ADAMS AVE		HILLSBORO	OR	97124	
MELISSA HARTLEY	2535 NW PENDLETON PLACE		CORVALLIS	OR	97330	
MELISSA LIVINGSTON	3619 SE CORAL REEF PLACE		CORVALLIS	OR	97333	
MICHAEL EISELE	4026 FAIRVIEW INDUSTRIAL DRIVE		SALEM	OR	97302	
MICHAEL FLANINGAM	115 SW GULL STATION		DEPOE BAY	OR	97341	
MICHAEL GERDES	330 NW 14TH ST.		CORVALLIS	OR	97330	
MICHAEL KADOYA	1625 NW 88TH AVE		PORTLAND	OR	97229	
MICHAEL NEWMAN	1521 NW 23RD ST		CORVALLIS	OR	97330	
MICHELE BUDD	3905 NE 37TH AVE		PORTLAND	OR	97212	
MICHELE MIELCARZ	10590 SW BUTNER RD		PHILOMATH	OR	97225	
MICHELLE COLLINS	510 SE FIRST ST		TOLEDO	OR	97391	
MIKE BEILSTEIN	1214 NW 12 TH ST		CORVALLIS	OR	97330	
MIKE BRINKLEY	2582 W 28TH AVE		EUGENE	OR	97405	
MISTY BEARDEN, THOMPSON'S SANITARY SERVICE INC	PO BOX 643		NEWPORT	OR	97365	
NANCY MURPHY	138 S. 12TH STREET		PHILOMATH	OR	97340	
NANCY & KEVIN HIGGINS	37615 ZEOLITE HILLS RD		CORVALLIS	OR	97330-9357	
NANCY ALLEN	6145 NW PONDEROSA AVE		CORVALLIS	OR	97330	
NANCY BRYANT	2422 NW MOLLY COURT		CORVALLIS	OR		
NANCY EWALD	440 NW ELKS DR		CORVALLIS	OR	97330	
NANCY FLEMING	943 LAKE FRONT RD		LAKE OSWEGO	OR	97034	
NANCY MURPHY	138 S 12TH ST		PHILOMATH	OR	97370	
NANCY WHITCOMBE	37049 MOSS ROCK DR.		CORVALLIS	OR	97330	
NANCY YIALOURIS	2717 QUINCE ST NW		ALBANY	OR	97321-0344	
NATE HILDEBRAND	235 NE IVY ST		PORTLAND	OR	97212	
NATHAN JOHNSON	6910 SW PLYMOUTH DR		CORVALLIS	OR	97330	
NATHAN W. LOONEY	2645 NW KINGSTON WAY		ALBANY	OR	97321	
NICOLAS GOLD	3260 TIMBERLINE DRIVE		CORVALLIS	OR	97330	
NINA ROLLO	12900 SE 32ND AVE		MILWAUKIE	OR	97222	
NORTH KRIMSLY	3588 SE MIDVALE DR		CORVALLIS	OR	97333	
ORIANAKAHN HURWIT	675 W 25TH AVE		EUGENE	OR	97405	
PAM GORMLEY	PO BOX 487		BEAVERTON	OR	97075	
PAMELA BURNOR	3344 NW GOLDENROD PL		CORVALLIS	OR	97330	
PAMELA CASTLE	993 NW CYPRESS AVE		CORVALLIS	OR	97330	
PARIS EDWARDS	1525 NW 29TH ST		CORVALLIS	OR	97330	
PAT BOWMAN	1021 NW SKYLINE BLVD		PORTLAND	OR	97229	
PAT YORK	4078 CONCORD ST		EUGENE	OR	97402	
PATRICIA BERMAN	3414 NW MAXINE CIRCLE		CORVALLIS	OR	97330	
PATRICIA D. MORRELL	38464 HIGHWAY 99W		CORVALLIS	OR	97330	
PATRICIA SPICER	195 E 40TH AVE		EUGENE	OR	97405	
PATRICIA THOMAS	512 NW TYLER AVE		CORVALLIS	OR	97330	
PAUL BORCHERDING	3302 N COLUMBIA ST	PO BOX 543	LA GRANDE	OR	97850	
PAUL MCDERMOTT	840 LAUREL PLACE NW		ALBANY	OR	97321	
PAUL NIETFIELD	37049 MOSS ROCK DR		CORVALLIS	OR	97330	
PAULA JEAN CARTER	5355 SW WILLOW AVE		CORVALLIS	OR	97333	
PAULA STAMBAUGH	849 ARGON AVE		EUGENE	OR	97404	
PAULETTE MERRILL	16390 HIRAM		OREGON CITY	OR	97045	
PAULETTE MERRILL	38544 HWY 99W		CORVALLIS	OR	97330	
PETER ADAMCZYK	3949 NW CLARENCE CIRCLE		CORVALLIS	OR	97330	
PETER KOKOPELI	6677 SE YAMHILL		PORTLAND	OR	97215	
PHIL GOLDSMITH	1976 NW PETTYGROVE ST APT 404		PORTLAND	OR	97209	
PHILIP DEMPSEY	3015 SE SUMMERFIELD DR		CORVALLIS	OR	97333	
PHILIP RANDALL	27 NW MUELLER AVE		BEND	OR	97703	
PHILIPP SCHMIDT-PATHMANN	12623 SE 83RD CT		NEWCASTLE	WA	98056	
PRIYA THAKKAR	38987 ARENA RD		CORVALLIS	OR	97330	
PRIYA THAKKAR, RAISING JOY FARM	38987 ARENA RD		CORVALLIS	OR	97330	
QUINN BUTLER	3050 NW LYNWOOD CIRCLE		CORVALLIS	OR	97330	
R.KEITH LEMBKE, CHAIRMAN - BENTON CO. REPUBLICANS	PO BOX 808		CORVALLIS	OR	97339	
RACHEL TODD	7431 SE 78TH SVE		PORTLAND	OR	97206	
RAE WATERMAN	610 7TH ST		LAKE OSWEGO	OR	97034	
RAINA RAPHY	14138 NW GARGANY ST		PORTLAND	OR	97229	
RALPH ALIG	6620 NW GRANDVIEW DR		CORVALLIS	OR	97330	
RALPH PENUNURI	5065 SW BEALS AVE		CORVALLIS	OR	97333	
RANA FOSTER	980 SE MASON PL		CORVALLIS	OR	97333	
RANDY DAVIS	4404 NE 56TH AVE		PORTLAND	OR	97218	
RANDY KOZAR	577 NE BUENA VISTA		HILLSBORO	OR	97124	
RANDY SMITH	88126 7TH STREET		VENETA	OR	97487	
REBECCA SHERMAN GEIER	38566 HWY 99W		CORVALLIS	OR	97330	
REBECCA STILLWELL	1875 NW GIBSON WAY		ALBANY	OR	97321	
REV. JILL JAMES	4617 NE 85TH AVE		PORTLAND	OR	97220	
RICH KUEHN	380 NW 1ST STREET		TOLEDO	OR	97391	
RICHARD & KAREN LINDSEY	38974 WILES RD		CORVALLIS	OR	97330	
RICHARD KIPPER	1685 SW WYNWOOD AVE		PORTLAND	OR	97225	
RICHARD PROSS	17560 KELOK RD		LAKE OSWEGO	OR	97034	
RICHARD T. MULLER	821 12TH AVENUE		ALBANY	OR	97321	
RICHARD WOODCOCK	37683 SOAP CREEK RD		CORVALLIS	OR	97330	
RICK FLETCHER	29040 BLAKE DRIVE		CORVALLIS	OR	97330	
RICK HERNANDEZ	633 NE FOGARTY ST		NEWPORT	OR	97365	
RIN BALL	12303 HARBOUR POINTE BLVD	APT A206	MUKILTEO	WA	98275	
ROB THOMPSON	7450 NE AVERY		NEWPORT	OR	97365	
ROBERT ALBEE	651 EAST INTERVALE RD		GRANTS PASS	OR	97527	

Planning File No. LU-24-027 | Planning Commission - Notice of Decision | Testifiers Address List | Sent July 31, 2025

Sender Name	Mailing Address Line 1 (Street)	Mailing Address Line 2	City	State	Zip code	Country
ROBERT BISCOE	510 N 13TH ST		PHILOMATH	OR	97370	
ROBERT KIPPER	2133 NW BEECHWOOD PL		CORVALLIS	OR	97330	
ROBERT LARKIN	29124 TAMPICO RD		CORVALLIS	OR	97330	
ROBERT ORTON	2435 SALEM AVE NE		ALBANY	OR	97321	
ROBERT WHITE	4050 NE FAIR ACRES DR		CORVALLIS	OR	97330	
ROBERTA SMITH	118 NW JACKSON #206		CORVALLIS	OR	97330	
ROBYN HAUCK	6778 SW PLYMOUTH DR		CORVALLIS	OR	97333	
ROBYN VEGA	37272 SOAP CREEK RD		CORVALLIS	OR	97330	
RON BLOODWORTH	1932 NE RIDGEWOOD DR		PORTLAND	OR	97212	
RON HOLMQUIST, BIT BY BIT	38578 HWY 99W		CORVALLIS	OR	97330	
ROSE HOLDORF	38483 PLOWSHARES RD		CORVALLIS	OR	97330	
ROSS LESKO	1488 ROUNDUP DR		EUGENE	OR	97401	
ROXANA KAERLY	8811 NE CORI COURT		ADAIR VILLAGE	OR	97330	
SANDRA ELLIOT	7714 SW BARNES RD		PORTLAND	OR	97225	
SANDY RIVERMAN	500 NW 13TH ST		CORVALLIS	OR	97330	
SARAH CHANEY	3120 NW MANZANITA PL		CORVALLIS	OR	97330	
SARAH GOODE	7652 12 MILE RD		SHEPHERD	MT	59079	
SARAH GOODE, BIT BY BIT	38578 HWY 99W		CORVALLIS	OR	97330	
SARAH MEDLEY	709 N RUSSET ST		PORTLAND	OR	97217	
SARAH WELTE	18880 SW HART RD		ALOHA	OR	97007	
SCOTT KENNEDY	6027 SIR LANCELOT CT NE		KEIZER	OR	97303	
SCOTT LESKO	24669 HIDDEN VALLEY ROAD		PHILOMATH	OR		
SCOTT VIRGINA	37016 SOAP CREEK RD		CORVALLIS	OR	97330	
SEAN LESLIE	3045 NORTHWEST CRAFTSMAN DR		BEND	OR	97703	
SEAN MCCULLEN	866 NE THOUSAND OAKS DR		CORVALLIS	OR	97330	
SEAN MCMULLEN	688 NE THOUSAND OAKS DR		CORVALLIS	OR	97330	
SETH BERNSTEIN	10 NW EDGEWOOD DR		CORVALLIS	OR	97330	
SHEILA ROBERTS	29691 SE MEADOW LARK DR		CORVALLIS	OR	97333	
SHELLEY COFFEE	18100 SW KRAMIEN RD		NEWBERG	OR	97132	
SHELLEY SU	6065 SW GRAND OAKS DR.		CORVALLIS	OR	97333	
SHELLY A. SU	6065 SW GRAND OAKS DRIVE		CORVALLIS	OR	97333	
SHELLY FAY SMITH	18557 HAINES RD		ALSEA	OR	97324	
SISTER MARGARET BISCHOFF	6508 SE HAROLD ST		PORTLAND	OR	97206	
SPENCER LEE	4400 NW WALNUT BLVD. # 87		CORVALLIS	OR	97330	
SPENCER MADSEN	606 NW CASCADE FALLS CT		ALBANY	OR	97321	
STACIE DODSON	29047 HARVEY LN		CORVALLIS	OR	97330	
STACIE HALL	927 CLEARBROOK DR		OREGON CITY	OR	97045	
STEPHANIE HAWKINSON	1450 NW GRANT AVE		CORVALLIS	OR	97330	
STEPHANIE ROUSE	970 NW CYPRESS AVE		CORVALLIS	OR	97330	
STEPHEN CASSIDY JONES	1316 PACKARD ST		ANN ARBOR	MI	48104	
STEPHEN CUTLER	469 AQUA VISTA LOOP #131		YACHATS	OR	97498	
STEPHEN PFEIFFER	34555 CHURCH ROAD		WARREN	OR	97053	
STEPHEN SMITH	11516 SW OAK CREEK DR		PORTLAND	OR	97219	
STEPHEN STILL	5090 CENTER WAY		EUGENE	OR	97405	
STEVE FRAZIER & LUE ANN DAVIS	28925 BLAZE DR		CORVALLIS	OR	97330	
STEVE FRAZIER AND LUE ANN DAVIS	28925 BLAZE DRIVE		CORVALLIS	OR		
STEVE HOCKER	1373 SE 41ST ST		LINCOLN CITY	OR	97224	
STEVE MICHAELS	1215 NW KAINUI DRIVE		CORVALLIS	OR	97330	
STEVEN H. STRAUSS	3322 SW CASCADE AVE		CORVALLIS	OR	97333	
STEVEN KING	1001 S 10TH ST		COTTAGE GROVE	OR	97424	
STEWART HOLMES	5888 SW ENGLEWOOD AVE		CORVALLIS	OR	97330	
SUE MONTGOMERY	89510 HWY 101 SP 32		FLORENCE	OR	97439	
SUSAN BEEKMAN	3825 NW HAYES		CORVALLIS	OR	97330	
SUSAN DEEMER	1638 SW COUNTRY CLUB PL		CORVALLIS	OR	97330	
SUSAN DORNFELD	6005 NW VINEYARD DRIVE		CORVALLIS	OR	97330	
SUSAN MAXWELL	4904 SCENIC DRIVE		ALBANY	OR	97321	
SUSAN NEVIN	2935 NW 13TH ST		CORVALLIS	OR	97330	
SUSAN RUSSEL	3015 SE SUMMERFIELD DR		CORVALLIS	OR	97333	
SUSAN WALENZA	1415 NW GREENWOOD PLACE		CORVALLIS	OR	97330	
SUSAN WEATHERBY	23 SE 9TH ST		MADRAS	OR	97741	
SUSIE BRUBAKER-COLE	7315 NW ACORN RIDGE DRIVE		CORVALLIS	OR	97330	
SUZANNE CAMPBELL	PO BOX 457		MONROE	OR	97456	
SUZANNE FERNSTROM	29840 WILLOW CREEK RD		EUGENE	OR	97402	
SUZANNE SCHROEDER	249 KENSINGTON SQUARE		MEDFORD	OR	97504	
TANYA GILULA	2316 SE SILVER SPRINGS RD		PORTLAND	OR	97222	
TANYA GOLDEN	15253 NW MASON HILL RD		NORTH PLAINS	OR	97133	
TED SCHROEDER	3126 SECKEL STREET		MEDFORD	OR	97504	
TERESA ANNE TANNER	473 SW BUTTERFIELD PLACE		CORVALLIS	OR	97333	
TERRY CHADWICK	2015 NW KEARNEY #307		PORTLAND	OR	97209	
TERRY SAWYER	7445 JUBIL LN SE		SALEM	OR	97317	
THERESA PETERSEN	2424 N TERRY		PORTLAND	OR	97217	
THOMAS E. WILLIAMS	24614 WILLIAMS RD		MONROE	OR	97456	
THOMAS HEWES & AUDREY PERKINS	37368 BLUE HERON RD		CORVALLIS	OR	97330	
THOMAS KEYS	1103 SE 21ST CT		GRESHAM	OR	97080	
TIM BREWER & AMY RIDER	7595 NW SPRINGHILL DR		ALBANY	OR	97321	
TIM HACKER	16928 SE SPRAY AVE		MILWAUKIE	OR	97267	
TIM HEWES	37368 BLUE HERON RD		PHILOMATH	OR	97370	
TIMOTHY COUGHLIN	183 GARFIELD ST		ASHLAND	OR	97520	
TODD ROWLAND	27673 WRITSMAN CREEK DR.		CORVALLIS	OR	97330	
TODD THOMPSON	1350 NW 14TH ST		CORVALLIS	OR	97330	
TONY BRUSSAT	1921 OLD MILITARY RD		CENTRAL POINT	OR	97502	
TONYA JARRETT	200 SW FLORENCE AVE APT 18		GRESHAM	OR	97080	
TREMAINE & GAIL ARKLEY	9775 HULTMAN RD		INDEPENDENCE	OR	97351	
TRINA WILLIAMS	1934 NW BALIICH CT		BEND	OR	97703	
VALLEY NEIGHBORDS FOR ENVIRONMENTAL QUALITY AND SAFETY (VNEQS)	37049 MOSS ROCK DRIVE		CORVALLIS	OR	97330	
VANESSA HAWKINS	2712 SW PICKFORD ST		CORVALLIS	OR	97330	
VANESSA VILLE	4250 NW PINTAIL PLACE		CORVALLIS	OR	97330	

Planning File No. LU-24-027 | Planning Commission - Notice of Decision | Testifiers Address List | Sent July 31, 2025

Sender Name	Mailing Address Line 1 (Street)	Mailing Address Line 2	City	State	Zip code	Country
VERONICA THOMPSON	3091 NW GREENBRIAR PL		CORVALLIS	OR	97330	
VICKI IDEMA	37358 SOAP CREEK RD		CORVALLIS	OR	97330	
VICKI LYNNE DRULINER	27673 WRITSMAN CREEK DR.		CORVALLIS	OR	97330	
VICTOR DANIEL BENCOMO	10030 SE DIVISION ST		PORTLAND	OR	97266	
VICTORIA FRIDLEY & CHERYL JOHNSON	3765 NW OLEANDER AVE		CORVALLIS	OR	97330-3351	
VICTORIA GORDON	17670 MOUNTAIN VIEW RD		SISTERS	OR	97759	
VIRGINA SCOTT	37016 SOAP CREEK ROAD		CORVALLIS	OR	97330	
VIRIAM KHALSA	523 PRINCESS AVE		EUGENE	OR	97405	
WARREN LISSER	31487 BRADEN LN		PHILOMATH	OR	97321	
WENDY KRISLEN-ADAMS	38077 TENAX PL		CORVALLIS	OR	97330	
WILLIAM J. BRISKEY, PE	39101 MILITARY ROAD		MONMOUTH	OR	97361	
WILLOW HOLDORF	38483 PLOWSHARES RD		CORVALLIS	OR	97330	
WREN NGUYEN	514 NW 21 ST		CORVALLIS	OR	97330	
YEHUDAH WINTER	5707 NE 15TH		PORTLAND	OR	97211	
ZAC FIERRO	7450 NE AVERY		NEWPORT	OR	97365	
ZACH STAADS	4313 4TH AVE S		MINNEAPOLIS	MN	55409	
ZACHARY R DAHL	2753 OLD RIVER RD NE		SILETZ	OR	97380	

Party_Name	In_Care_of	Mail_1	Mail_City	Mail_State	Mail_ZIP
ALFRED W METZ TRUST	C/O ALFRED W METZ, TR	28175 ANDREWS LN	CORVALLIS	OR	97330
AMADOR MARIBEL		137 WALNUT ST	INDEPENDENCE	OR	97351
BARBARA FICK LIVING TRUST		28984 BLAZE DR	CORVALLIS	OR	97330
BRADLEY LOWELL THOMAS & MARY ERIN		38578 HWY 99W	CORVALLIS	OR	97330
BRISKEY TERI L & WILLIAM J JR, TR	BRISKEY JOINT REVOCABLE LIVING TRUST	39101 MILITARY RD	MONMOUTH	OR	97361
BUCKOVIC FAMILY TRUST	BUCKOVIC JOHN F & RUTH E, TR	12340 AIRLIE RD	MONMOUTH	OR	97361
BURDOCK GARLAND R		PO BOX 1297	PHILOMATH	OR	97370
BUREAU OF LAND MANAGEMENT		NO ADDRESS			
CARLIN KATHERYN L, TR	KATHERYN L CARLIN TRUST	38581 SOAP CREEK RD	CORVALLIS	OR	97330
CATHERINE E HOLDORF LIVING TRUST	HOLDORF CATHERINE E, TR	38483 PLOWSHARES RD	CORVALLIS	OR	97330
CLEARY BRYCE LAWRENCE		39243 JEFFREY RD	MONMOUTH	OR	97361
CLEARY JAMES & KASEY		39243 JEFFREY RD	MONMOUTH	OR	97361
CONSUMERS POWER INC		P O BOX 1180	PHILOMATH	OR	97370-0893
CRESS MERRILL	C/O EDWARD CRESSEY III & PAULETTE T MERRILL, TR	38544 HWY 99W	CORVALLIS	OR	97330
DAVIS LUE ANN		38489 PLOWSHARES RD	CORVALLIS	OR	97330
DENOMA JOHN T JR & SEARS DONNA J		39105 MILITARY RD	MONMOUTH	OR	97361-9608
DUBIKIN ALEXANDRE & POLUSHKIN GLIKERIA		39173 JEFFREY RD	MONMOUTH	OR	97361
FLAK TIMOTHY A & LIND GINA M		28891 BLAZE DR	CORVALLIS	OR	97330
FRAZIER STEVEN		38489 PLOWSHARES RD	CORVALLIS	OR	97330
FRAZIER STEVEN & DAVIS LUE ANN		28925 BLAZE DR	CORVALLIS	OR	97330
GEIER JOEL E & REBECCA S SHERMAN		38566 HWY 99W	CORVALLIS	OR	97330
GIBBS LANCE A		38489 PLOWSHARES RD	CORVALLIS	OR	97330
GOETZINGER DALE L & MONA G		39254 HWY 99W	MONMOUTH	OR	97361-9606
HACKLEMAN DAVID E & DEBRA M, TR	DAVID & DEBRA HACKLEMAN TRUST	39125 MILITARY RD	MONMOUTH	OR	97361
HARLAN ANNE M		38993 RIFLE RANGE RD	CORVALLIS	OR	97330
HARRISUE BERKLUND REV LIVING TRUST		39161 MILITARY RD	MONMOUTH	OR	97361
HIDDLESON JUDY L, TR	MERLE P HIDDLESON DISCLAIMER TRUST	1045 MAIN ST SE	ALBANY	OR	97322
HOCKEMA JOSEPH E & JASMINE L		39189 MILITARY RD	MONMOUTH	OR	97361
JOHN E BERKLUND REV LIVING TRUST		39161 MILITARY RD	MONMOUTH	OR	97361
JOHN M HOLDORF TRUST		38483 PLOWSHARES RD	CORVALLIS	OR	97330
KEN & SARAH EDWARDSSON RL TRUST		28840 DAYSTAR DR	CORVALLIS	OR	97330
KIPPER JANET E	ROBERT J & JULIE A KIPPER TRUST	2133 NW BEECHWOOD PL	CORVALLIS	OR	97330
LABRASSEUR GEORGE F & YOLANDE		38390 SOAP CREEK RD	CORVALLIS	OR	97330
LAFAYETTE FARMS LLC		10175 ORRS CORNER RD	RICKREALL	OR	97371
LEAVENWORTH EDYNE		29262 ROBISON RD	MONMOUTH	OR	97361
LINDSEY RICHARD T & KAREN J		38974 WILES RD	CORVALLIS	OR	97330
MARCUM DONALD R JR		39030 WILES RD	CORVALLIS	OR	97330
MASON DANIEL W & JEANIE S, TR	MASON FAMILY LIVING TRUST	38380 SOAP CREEK RD	CORVALLIS	OR	97330
MORRELL JEFFREY J & PATRICIA D		38464 HWY 99W	CORVALLIS	OR	97330
OREGON STATE BOARD HIGHER ED		PEAVY HALL #218	CORVALLIS	OR	97331
OREGON STATE FISH & WILDLIFE	%ATTN REALTY SERVICES	3406 CHERRY AVE NE	KEIZER	OR	97303
OREGON STATE GAME COMMISSION	%ATTN REALTY SERVICES	3406 CHERRY AVE NE	KEIZER	OR	97303
OSC		P O BOX 1086	CORVALLIS	OR	97339
PELTIER REAL ESTATE CO	VALLEY LANDFILLS INC	P O BOX 807	CORVALLIS	OR	97339-0807
PERON JANELLE		1209 NW 15TH ST	CORVALLIS	OR	97330
PHILLIPS SAMUEL F & CHERYL G		38691 SOAP CREEK RD	CORVALLIS	OR	97330-9337
PLANT DAVID A, TR	DAVID A PLANT TRUST	8282 RODLUN RD	GRESHAM	OR	97080
PORTZ EDWARD L & JOANN, TR	EDWARD L PORTZ & JOANN PORTZ TRUST	39021 RIFLE RANGE RD	CORVALLIS	OR	97330
POWELL LYNN MAY & HEALD NATHAN LESLIE		39234 HWY 99W	MONMOUTH	OR	97361
R B WEBBER DEVELOPMENT LLC		3430 SPRINGHILL DR NW	ALBANY	OR	97321
REPUBLIC SERVICES PROPERTY TAX	VALLEY LAND FILLS INC	P O BOX 29246	PHOENIX	AZ	85038
REYNOLDS JANET		2217 GRAND AVE	EVERETT	WA	98201
RINKER TRISTA M		39268 HWY 99W	MONMOUTH	OR	97361
SCOTT DARCI L		39242 JEFFREY RD	MONMOUTH	OR	97361
SEARLS JAMES CLUETT		38538 HWY 99W	CORVALLIS	OR	97330
SEARS ROLLIN & DONNA JEANNE		16555 TULLY HILL RD	JUNCTION CITY	KS	66441
STAHL DEE M & WAYNE A		28647 TAMPICO RD	CORVALLIS	OR	97330
TAMPICO RIDGE LLC	ATTN: THEODORE H CARLSON JR	15511 TANAGER DR	LAKE OSWEGO	OR	97035
TERRILL & APRIL WINN TRUST	WINN TERRILL JAMES & APRIL DOVE, TR	3039 NE GARDEN AVE	CORVALLIS	OR	97330
VALLEY LANDFILL	ALLIED WAST OF NORTH AMERICA INC	P O BOX 29246	PHOENIX	AZ	85038
VALLEY LANDFILLS INC		P O BOX 608	WOODBURN	OR	97071
WHITE JASON BYRON & JULIE B		39229 MILITARY RD	MONMOUTH	OR	97361
WILFONG RICHARD H & TRISHA M	WILFONG RICHARD H,TR, WILFONG TRISHA M,TR	29148 ROBISON RD	MONMOUTH	OR	97361-9610
WILLS STEPHEN D		1045 MAIN ST SE	ALBANY	OR	97322
YEAGER KATHRYN SCHLEGEL & BRANDON		28323 TAMPICO RD	CORVALLIS	OR	97330
YOUNG CAROLYN		39205 MILITARY RD	MONMOUTH	OR	97361

Coffin Butte Vicinity

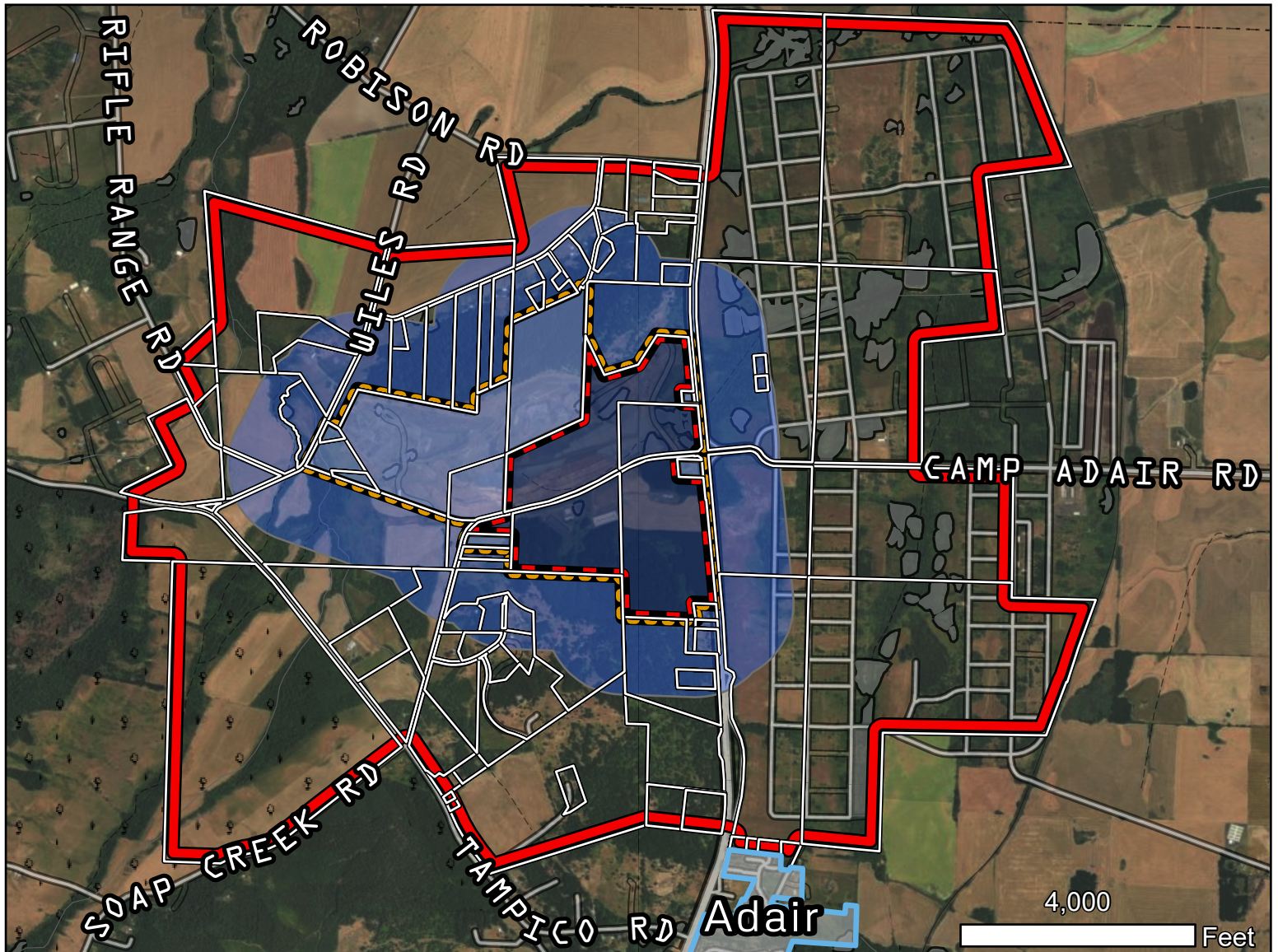

**Benton
County**
COMMUNITY DEVELOPMENT
DEPARTMENT

N



-  Taxlots
-  0.25mi Noticing Buffer
-  Development Area
-  Properties with Landfill Operations
-  Adjacent Properties

FILE NUMBER:
LU-24-027

FILE TYPE:
Conditional Use Permit
Landfill Expansion

APPLICANT:
Republic Services



**Benton
County**
COMMUNITY DEVELOPMENT
DEPARTMENT

From: THWAITS Anne
Sent: Thursday, July 31, 2025 4:12 PM
To: LEWIS Toby A
Subject: Initial send report for emailed Notice of Decision
Attachments: Recipients of emailed notice of decision 07-31-2025.xlsx; Email send report - Constant Contact.pdf; Email recipients bounced 07-31-2025.xlsx

Hi Toby,

Here are the lists for the emailed notice and a screen printout of the send report from Constant Contact.

Thanks!
Anne



Anne Thwaits

Public Information Officer

Office: 541-766-6843 | Cell: 541-745-4468

Email: anne.thwaits@bentoncountyor.gov

Address: 4500 SW Research Way, Corvallis

www.bentoncountyor.gov

Disclosure Statement: This e-mail message, including any attachments, is for the sole use of the intended recipient(s) and may contain confidential and privileged information. Any unauthorized review, use, disclosure or distribution is prohibited. If you are not the intended recipient, please contact the sender by reply e-mail and destroy all copies of the original message.

From: Benton County Planning Division <pioinfo@info.bentoncountyor.gov>
Sent: Thursday, July 31, 2025 3:07 PM
Subject: LU-24-027 | Republic Services | Notice of Planning Commission Decision – Conditional Use Permit to expand Coffin Butte Land Fill

CAUTION: This email originated from outside of the organization and was not directly sent by the From address shown. Do not click links or open attachments unless you expected this message and know the content is safe.

CAUTION: This email originated from outside of the organization. Do not click links or open attachments unless you recognize the sender and know the content is safe.



**Benton
County**
OREGON

Notification

Notice of Planning Commission Decision – Conditional Use Permit to expand Coffin Butte Land Fill

Click the button below to view the Planning Commission notice of decision.

Open notice of decision

All parties have 14 days from the date of final decision (July 29) to file an appeal. The appeal deadline is 5 p.m. (close of business) on Tuesday, August 12. An appellant is charged the full cost to the County of the appeal, starting with a \$5,000 deposit due when the appeal is filed. Appeals are heard by the Benton County Board of Commissioners.

Learn more:

- Final [Planning Commission Decision on LU-24-027](#).
- [Video recording of the July 29 Planning Commission meeting](#). Recordings of all previous meetings are available in the [County's YouTube channel](#).

- Understanding the [Benton County land use application process](#)
- View the application, exhibits, reports, written testimony and other documents related LU-24-027 on the [Munidocs platform](#).

For questions, contact the Benton County Community Development Department at 541-766-6819 or publiccomment@bentoncountyor.gov.

CONTACT INFORMATION

Benton County Community Development
4500 SW Research Way, Corvallis, OR
publiccomment@bentoncountyor.gov



*At your service,
every day.*

Benton County | 4500 SW Research Way P.O. Box 3020 | Corvallis, OR 97339 US

[Unsubscribe](#) | [Update Profile](#) | [Constant Contact Data Notice](#)



Try email marketing for free today!

If you believe you have received the message in error, please contact the author by replying to this message. Constant Contact takes reports of abuse very seriously. If you



Sent

Notice of PC decision on LU-24-027

Copy

Share on Social



Details

Reporting

Heat Map



Email Performance

See how your emails are doing with your audience.



Sent

921



Open Rate

27.6%



Click Rate

8.1%



Opens 248

Clicks 73

Sent 921

Did Not Open 652

Bounces 21

Unsubscribed 1

Successful Deliveries 900

Spam Reports 0

Desktop Open Percentage 87.4%

Mobile Open Percentage 12.6%



Email address	First name	Last name	Bounce Reason	Bounce Address
bruce.bartlett29@gmail.com			Mailbox full	bruce.bartlett29@gmail.com
humblekre8r@gmail.com	Jennifer	McVey	Mailbox full	humblekre8r@gmail.com
will.ennis@oregonmetro.gov	Will	Ennis	Suspended	will.ennis@oregonmetro.gov
debwikf12@gmail.com	Deborah	Wolf	Suspended	debwikf12@gmail.com
jillian.gregg@oregonstate.edu			Suspended	jillian.gregg@oregonstate.edu
beth.maltiz@gmail.com			Non-existent	beth.maltiz@gmail.com
bdenglermain@gmail.com			Non-existent	bdenglermain@gmail.com
bgellaty@msn.com			Non-existent	bgellaty@msn.com
mrdaaweintraub@tutanota.com			Suspended	mrdaaweintraub@tutanota.com
dytaylor1@comcast.net			Non-existent	dytaylor1@comcast.net
bitbybithprsetherapy@yahoo.com			Non-existent	bitbybithprsetherapy@yahoo.com
glhalll3@aol.com			Non-existent	glhalll3@aol.com
ginaguess971@gmial.com			Non-existent	ginaguess971@gmial.com
jweisenese76@gmail.com			Non-existent	jweisenese76@gmail.com
jcprivateemail@gmail.com			Non-existent	jcprivateemail@gmail.com
mjccarl3@gmail.com			Non-existent	mjccarl3@gmail.com
higgins@highroadstudios.com			Suspended	higgins@highroadstudios.com
crumb-carve-casino@duck.com			Other	crumb-carve-casino@duck.com
jeff.ingelman@comcast.net			Non-existent	jeff.ingelman@comcast.net
smithshellyfay@gmail.com			Non-existent	smithshellyfay@gmail.com
tkeyshike@msn.com			Mailbox full	tkeyshike@msn.com

Email address	First name	Last name	Company	Sent At
0012kbt@gmail.com				7/31/2025 6:23pm
05coaxial_science@icloud.com				7/31/2025 6:23pm
2635599@gmail.com				7/31/2025 6:23pm
3x5tincan@gmail.com				7/31/2025 6:23pm
aaron.harris.m@gmail.com				7/31/2025 6:23pm
abc2s5@comcast.net				7/31/2025 6:23pm
abigailstout5831@icloud.com				7/31/2025 6:23pm
acac97324@gmail.com	acac97324	Cash		7/31/2025 6:23pm
acello@peak.org	Ann	Grabe		7/31/2025 6:23pm
acock@mac.com	Alan	Acock		7/31/2025 6:23pm
adamhyla@gmail.com				7/31/2025 6:23pm
ahayes8@gmail.com	Oliver	Hayes		7/31/2025 6:23pm
ajs@acornstudios.com	Andrea	Seavers		7/31/2025 6:23pm
akkinas@oregonstate.edu				7/31/2025 6:23pm
akumal50@yahoo.com				7/31/2025 6:23pm
alantaylor@alryca.net	Alan	Taylor		7/31/2025 6:23pm
alanyehudah@gmail.com				7/31/2025 6:23pm
albert2910@msn.com				7/31/2025 6:23pm
alcyonlord@gmail.com	Alcyon	Lord		7/31/2025 6:23pm
alderspr@peak.org	Jim	Fairchild		7/31/2025 6:23pm
alexgenriquez@yahoo.com				7/31/2025 6:23pm
alh@cmug.com	Abigail	Haberman		7/31/2025 6:23pm
alicegrucza@comcast.net				7/31/2025 6:23pm
allenmary9@gmail.com				7/31/2025 6:23pm
allysonramage@gmail.com				7/31/2025 6:23pm
alohaann@hotmail.com				7/31/2025 6:23pm
amazinjoanie@q.com	Joanie	Stevenson		7/31/2025 6:23pm
amelia.b.yeager@gmail.com				7/31/2025 6:23pm
amills@willamettewatershed.com	Annette	Mills	Corvallis Sustainability Coalition	7/31/2025 6:23pm
aminutepast419@gmail.com				7/31/2025 6:23pm
amywhunter@gmail.com				7/31/2025 6:23pm
an.child@gmail.com				7/31/2025 6:23pm
anaknialba@gmail.com				7/31/2025 6:23pm
andreaht1220@gmail.com				7/31/2025 6:23pm
andreas.moran@comcast.net				7/31/2025 6:23pm
andresmgarcia@gmail.com				7/31/2025 6:23pm
andrew.struthers@outlook.com				7/31/2025 6:23pm
andrewould@mac.com				7/31/2025 6:23pm
angela.krueger.94@gmail.com				7/31/2025 6:23pm
angela@adpizza.com	Angela	McFarland		7/31/2025 6:23pm
ann.spediacci@gmail.com				7/31/2025 6:23pm
annbrodie1943@icloud.com				7/31/2025 6:23pm
anne.thwaites@bentoncountyor.gov	THWAITS	Anne		7/31/2025 6:23pm
anne@amadams.com	Anne	Adams		7/31/2025 6:23pm
annemary.myers@odfw.oregon.gov				7/31/2025 6:23pm
annette@internation.co.uk				7/31/2025 6:23pm
anngaidosmorgan@gmail.com	Ann	Gaidos-Morgan		7/31/2025 6:23pm
ardelaney2005@gmail.com				7/31/2025 6:23pm
ardenr@proaxis.com	arden	Ray		7/31/2025 6:23pm
arianne.custer731@gmail.com				7/31/2025 6:23pm
arturogardener@gmail.com				7/31/2025 6:23pm
arydonis@hotmail.com				7/31/2025 6:23pm
asdfjkl6@proton.me				7/31/2025 6:23pm
asher@ashermiller.com				7/31/2025 6:23pm
ashley@tablemt.com				7/31/2025 6:23pm
ashton226@gmail.com				7/31/2025 6:23pm
austinsptd1996@gmail.com				7/31/2025 6:23pm
avltavin@gmail.com				7/31/2025 6:23pm
babbrown@comcast.net	Cheryl	Babb		7/31/2025 6:23pm
bailey.payne@bentoncountyor.gov	PAYNE	Bailey		7/31/2025 6:23pm
bailey@ieee.org				7/31/2025 6:23pm
barbarapoulsen@earthlink.net	Barbara	Poulsen		7/31/2025 6:23pm
barbcraig7778@gmail.com				7/31/2025 6:23pm
barbgal61@gmail.com	Barbara	Galbreath		7/31/2025 6:23pm
barbmally@ymail.com	Barbara	Mally		7/31/2025 6:23pm
barbtroxel@comcast.net				7/31/2025 6:23pm
barry.allen@comcast.net				7/31/2025 6:23pm
bbates@samhealth.org				7/31/2025 6:23pm
bcgopnewsletter@protonmail.com	Ginger	Larcom		7/31/2025 6:23pm
bclee@peak.org	BRIAN	LEE		7/31/2025 6:23pm
bdanger55@msn.com	Becky	Merja		7/31/2025 6:23pm
bdbell101@gmail.com				7/31/2025 6:23pm
bdenglergermain@gmail.com				7/31/2025 6:23pm
bdenglermain@gmail.com				7/31/2025 6:23pm
beadot@msn.com				7/31/2025 6:23pm
becknjenn@msn.com	Jennifer	Johnson		7/31/2025 6:23pm
beearabee@gmail.com	Beeara	Edmonds		7/31/2025 6:23pm
bellacd@peak.org				7/31/2025 6:23pm
bencomo.victor@gmail.com				7/31/2025 6:23pm
benton.elliott@gmail.com				7/31/2025 6:23pm

Email address	First name	Last name	Company	Sent At
bernard.s.altenbach@bentoncountyor.gov	ALTENBACH	Bernard S		7/31/2025 6:23pm
bernheim@gmail.com				7/31/2025 6:23pm
bestfriendsddc@peak.org				7/31/2025 6:23pm
beth.maltiz@gmail.com				7/31/2025 6:23pm
betsysteel16@gmail.com	Elizabeth	walton		7/31/2025 6:23pm
bgellaty@msn.com				7/31/2025 6:23pm
bgellaty@msn.com				7/31/2025 6:23pm
bigmacs7@comcast.net				7/31/2025 6:23pm
bikerrreader@yahoo.com				7/31/2025 6:23pm
bill.briskey@gmail.com				7/31/2025 6:23pm
billy.bellmore@dahldisposalservice.com				7/31/2025 6:23pm
billy.bellmore@dahldisposalservices.com				7/31/2025 6:23pm
bink.lyon@gmail.com				7/31/2025 6:23pm
biohazard2222@gmail.com				7/31/2025 6:23pm
birdimom@gmail.com				7/31/2025 6:23pm
bitbybithorsetherapy@yahoo.com				7/31/2025 6:23pm
bitbybithrsetherapy@yahoo.com				7/31/2025 6:23pm
bkienholz@republicservices.com				7/31/2025 6:23pm
blasse@comcast.net	Elizabeth	Blass		7/31/2025 6:23pm
bliss.ben@gmail.com				7/31/2025 6:23pm
blkessenich@gmail.com				7/31/2025 6:23pm
blkrschlegel@msn.com				7/31/2025 6:23pm
bluecatmac@duck.com				7/31/2025 6:23pm
bluespaddler@gmail.com				7/31/2025 6:23pm
bmay@co.marion.or.us				7/31/2025 6:23pm
bob@janbob.com				7/31/2025 6:23pm
bohnnett.steph@gmail.com	Stephanie	Bohnnett		7/31/2025 6:23pm
boiester@gmail.com	Deborah	Carey		7/31/2025 6:23pm
bottomdwellersinc@gmail.com				7/31/2025 6:23pm
bowlby111@aol.com	Bruce	Bowlby		7/31/2025 6:23pm
bradley.gerdes@gmail.com				7/31/2025 6:23pm
bradshaw.julia@gmail.com	Julia	Bradshaw		7/31/2025 6:23pm
brentpawlowski@gmail.com	Brent	Pawlowski	Community	7/31/2025 6:23pm
brian@madcon.net				7/31/2025 6:23pm
bruce.bartlett29@gmail.com				7/31/2025 6:23pm
bruce.tinker@gmail.com				7/31/2025 6:23pm
bruinswood2@aol.com				7/31/2025 6:23pm
bryancornell7014@msn.com				7/31/2025 6:23pm
brycepad@gmail.com				7/31/2025 6:23pm
brynhazell@msn.com	Bryn	Hazell		7/31/2025 6:23pm
bstokes@peak.org				7/31/2025 6:23pm
bulat3@comcast.net				7/31/2025 6:23pm
burkesbiz@gmail.com	Burke	Hammond		7/31/2025 6:23pm
bwytthes@hotmail.com	Barbara	Wythes	none	7/31/2025 6:23pm
callahb@peak.org				7/31/2025 6:23pm
camillehall@peak.org	Camille	Hall		7/31/2025 6:23pm
canyonwren19@gmail.com				7/31/2025 6:23pm
capa_7@yahoo.com				7/31/2025 6:23pm
carl@gchristiansonconstruction.com				7/31/2025 6:23pm
carlingrant@gmail.com				7/31/2025 6:23pm
carlsonhulbert@gmail.com	Judith	A Carlson		7/31/2025 6:23pm
carly.fredericks@bentoncountyor.gov	FREDERICKS	Carly	Benton County	7/31/2025 6:23pm
carolalexschler@gmail.com				7/31/2025 6:23pm
carotislam@juno.com				7/31/2025 6:23pm
carolmcclelland44@gmail.com	Carol	McClelland Fields		7/31/2025 6:23pm
carolynannhinds@gmail.com	carolyn	hinds		7/31/2025 6:23pm
carrollj77@gmail.com				7/31/2025 6:23pm
caryngb@gmail.com				7/31/2025 6:23pm
casaporano@gmail.com				7/31/2025 6:23pm
cassidy.dianne@gmail.com				7/31/2025 6:23pm
cassie.minot@corvallis.k12.or.us	Cassie	Minot		7/31/2025 6:23pm
catherinerae17@yahoo.com	catherinerae17	Biscoe	Community	7/31/2025 6:23pm
cehottle@hotmail.com				7/31/2025 6:23pm
cemerick5@comcast.net				7/31/2025 6:23pm
chair@bentongop.org				7/31/2025 6:23pm
chaneysejan@gmail.com				7/31/2025 6:23pm
charles.estill@oregonstate.edu				7/31/2025 6:23pm
charliemitching@gmail.com	Charlie	Mitchell		7/31/2025 6:23pm
charlimcarroll@icloud.com	Charlene	Carroll		7/31/2025 6:23pm
chasjonesaz@gmail.com	CHARLES	JONES		7/31/2025 6:23pm
chcutting@gmail.com	Craig	Cutting		7/31/2025 6:23pm
cheberlin60@gmail.com	Christine	Dunn		7/31/2025 6:23pm
cherinel@comcast.net				7/31/2025 6:23pm
chesteve45@gmail.com	Cheryl			7/31/2025 6:23pm
choquette@casco.net				7/31/2025 6:23pm
chris.papinsick@oregonmetro.gov	Chris	Papinsick		7/31/2025 6:23pm
christopher.mcmorran@gmail.com	Christopher			7/31/2025 6:23pm
christophercbeatty@gmail.com				7/31/2025 6:23pm
chrystal.young@gmail.com				7/31/2025 6:23pm
churchek.albertson@gmail.com	Cheryl	Churchek		7/31/2025 6:23pm

Email address	First name	Last name	Company	Sent At
cimclapp@q.com				7/31/2025 6:23pm
clark.bev9@gmail.com				7/31/2025 6:23pm
clearwater@peak.org	Joel	Geier		7/31/2025 6:23pm
cliffadams843@yahoo.com				7/31/2025 6:23pm
cliffoja@gmail.com				7/31/2025 6:23pm
clint@clintbrownartist.com				7/31/2025 6:23pm
cmoimers@aol.com				7/31/2025 6:23pm
cody.mann@lee.net	Cody	Mann	Gazette Times	7/31/2025 6:23pm
cody.traweeck.pharmd@gmail.com				7/31/2025 6:23pm
coffeehausman@gmail.com				7/31/2025 6:23pm
coffmak@icloud.com				7/31/2025 6:23pm
commercial@twinfern.net				7/31/2025 6:23pm
conboz@comcast.net	Connie	Bozarth		7/31/2025 6:23pm
conservationcommittee@oregon.sierraclub.org				7/31/2025 6:23pm
corvallismary@gmail.com				7/31/2025 6:23pm
corvallismatters@aol.com				7/31/2025 6:23pm
corvallismatters@gmail.com	William	Gilbert		7/31/2025 6:23pm
cory.grogan@bentoncountyor.gov	GROGAN	Cory		7/31/2025 6:23pm
corygrogan@msn.com	Cory	Grogan		7/31/2025 6:23pm
corygrogan33@gmail.com	Cory	Grogan		7/31/2025 6:23pm
courtney.salic.cs@gmail.com				7/31/2025 6:23pm
cowgerbruce@gmail.com				7/31/2025 6:23pm
cozette.trancacoffee@millernash.com	Cozette	Tran-Coffee		7/31/2025 6:23pm
crgilbert@comcast.net				7/31/2025 6:23pm
crumb-carve-casino@duck.com				7/31/2025 6:23pm
csalidodvm@gmail.com				7/31/2025 6:23pm
ctfrancis0511@gmail.com				7/31/2025 6:23pm
cvalentinemusic@gmail.com				7/31/2025 6:23pm
cwozzack@gmx.com				7/31/2025 6:23pm
cynthiacavanaugh@yahoo.com				7/31/2025 6:23pm
daamisc@msn.com	Daniel	Youngberg		7/31/2025 6:23pm
daleisonline@gmail.com	Dale	Clark		7/31/2025 6:23pm
dan.dekeizer@gmail.com				7/31/2025 6:23pm
daniel.robby@icloud.com				7/31/2025 6:23pm
danielle.j.smetter@gmail.com				7/31/2025 6:23pm
danijo.melton@gmail.com				7/31/2025 6:23pm
darenayee@gmail.com				7/31/2025 6:23pm
darleenem@hotmail.com				7/31/2025 6:23pm
dave.demaree@gmail.com				7/31/2025 6:23pm
davecrossjazz@gmail.com				7/31/2025 6:23pm
david.e.hackleman@gmail.com	David	Hackleman		7/31/2025 6:23pm
david.malone@bentoncountyor.gov	MALONE	David		7/31/2025 6:23pm
david.vanderhaeghen@nwnatural.com	David	Van Der Haeghen		7/31/2025 6:23pm
david@costsegsvcs.com				7/31/2025 6:23pm
davidk9385@msn.com				7/31/2025 6:23pm
davidvesely321@gmail.com				7/31/2025 6:23pm
davidw@baymoon.com				7/31/2025 6:23pm
dbgindpendent@gmail.com				7/31/2025 6:23pm
dbrockgreitens@yahoo.com	Dorothy	Brockgreitens		7/31/2025 6:23pm
ddix@verizon.net	Daniel	Dix		7/31/2025 6:23pm
dean@barakelvineyards.com	Dean	Underwood		7/31/2025 6:23pm
deannebruner@gmail.com				7/31/2025 6:23pm
deanwb17@gmail.com	DEAN	BOENING		7/31/2025 6:23pm
debbie@applegateforestry.com	Debra	Johnson		7/31/2025 6:23pm
debi.estill@hotmail.com				7/31/2025 6:23pm
debjer@peak.org				7/31/2025 6:23pm
deborah.gile@gmail.com	Deborah	Gile		7/31/2025 6:23pm
debraterry1@msn.com	Debra	Terry		7/31/2025 6:23pm
debwik12@gmail.com	Deborah	Wolf		7/31/2025 6:23pm
debwolf12@gmail.com				7/31/2025 6:23pm
defender@peak.org	Steven	Black		7/31/2025 6:23pm
desertratmil@yahoo.com	TIMOTHY	SMITH		7/31/2025 6:23pm
detweij@peak.org	John	Detweiler		7/31/2025 6:23pm
devine523@comcast.net	Mary	Devine		7/31/2025 6:23pm
dgwilson802@gmail.com				7/31/2025 6:23pm
dhstruble@gmail.com				7/31/2025 6:23pm
diana@umpquawatersheds.org				7/31/2025 6:23pm
dianatbernstein@yahoo.com				7/31/2025 6:23pm
dianedalychavez@gmail.com				7/31/2025 6:23pm
dianeegeorge4@gmail.com				7/31/2025 6:23pm
director@luckiamutelwc.org	Kristen	Larson		7/31/2025 6:23pm
director@vinamoses.org	Ilene	McClelland	Vina Moses Center	7/31/2025 6:23pm
djmason97330@gmail.com				7/31/2025 6:23pm
dkmiles13@gmail.com	Daniel	Miles		7/31/2025 6:23pm
dlane@co.linn.or.us				7/31/2025 6:23pm
dlarmouth@dahldisposalservice.com				7/31/2025 6:23pm
dmell3.14159@gmail.com				7/31/2025 6:23pm
dmerchant@me.com				7/31/2025 6:23pm
dmusicla@gmail.com				7/31/2025 6:23pm
dolfari@hotmail.com	Ariana	Chandler		7/31/2025 6:23pm

Email address	First name	Last name	Company	Sent At
dominic@ashlandnet.net				7/31/2025 6:23pm
don.groom@gmail.com				7/31/2025 6:23pm
dorencrail@gmail.com				7/31/2025 6:23pm
dorothy@balisok.com				7/31/2025 6:23pm
doug.bilstand@gmail.com				7/31/2025 6:23pm
dpatte62@gmail.com				7/31/2025 6:23pm
duane.j.liner@odot.state.or.us				7/31/2025 6:23pm
duane.jager@gmail.com				7/31/2025 6:23pm
dvtaylor1@comcast.net				7/31/2025 6:23pm
dwingp@gmail.com	Debbie	Palmer		7/31/2025 6:23pm
dvtaylor1@comcast.net				7/31/2025 6:23pm
ecm66@comcast.net				7/31/2025 6:23pm
ecoeditor@gmail.com				7/31/2025 6:23pm
ed.fulford@proton.me	Ed	Fulford		7/31/2025 6:23pm
ednazappa@yahoo.com				7/31/2025 6:23pm
edpatte@gmail.com	Elizabeth	Patte		7/31/2025 6:23pm
edwardsson@sbcglobal.net				7/31/2025 6:23pm
egconover1@gmail.com				7/31/2025 6:23pm
egnah@oregonstate.edu	Hillary	Egna		7/31/2025 6:23pm
egnahs@gmail.com				7/31/2025 6:23pm
eileentokuda@gmail.com				7/31/2025 6:23pm
ejanew12@gmail.com				7/31/2025 6:23pm
ekaiel@pcc.edu				7/31/2025 6:23pm
elaine.henderson48@gmail.com				7/31/2025 6:23pm
elise.x.kelley@odfw.oregon.gov				7/31/2025 6:23pm
elizabethmenetrey@yahoo.com				7/31/2025 6:23pm
ella.e.rhoades@gmail.com				7/31/2025 6:23pm
ellen_l.saunders@me.com				7/31/2025 6:23pm
elwerm83@gmail.com				7/31/2025 6:23pm
emily_finnan@yahoo.com				7/31/2025 6:23pm
emilyplatt93@yahoo.com				7/31/2025 6:23pm
emmywoessner@gmail.com				7/31/2025 6:23pm
eric.soccer@comcast.net				7/31/2025 6:23pm
erika.milo@bentoncountyor.gov	MILO	Erika		7/31/2025 6:23pm
erikson.jo@gmail.com	jo	Erikson		7/31/2025 6:23pm
erink717@yahoo.com				7/31/2025 6:23pm
eronan2003@yahoo.com				7/31/2025 6:23pm
eshyoud@me.com				7/31/2025 6:23pm
ettacrossroad@gmail.com				7/31/2025 6:23pm
evans.mathew@gmail.com				7/31/2025 6:23pm
evelee@peak.org	Evelyn	Lee	South Benton News	7/31/2025 6:23pm
ewpitera25@gmail.com	Ed	Pitera		7/31/2025 6:23pm
ewrathman@outlook.com				7/31/2025 6:23pm
faye@forestfractal.com				7/31/2025 6:23pm
faye@forestttracted.com				7/31/2025 6:23pm
fbmfam@gmail.com				7/31/2025 6:23pm
fdlmom@gmail.com				7/31/2025 6:23pm
fencer.eddy_2o@icloud.com	Paul	Ringold		7/31/2025 6:23pm
fick.barb@gmail.com				7/31/2025 6:23pm
fields.kent@gmail.com				7/31/2025 6:23pm
filsonah@gmail.com				7/31/2025 6:23pm
firegirl498@hotmail.com				7/31/2025 6:23pm
fisher55@msn.com				7/31/2025 6:23pm
foleelli@oregonstate.edu				7/31/2025 6:23pm
follettmarcy@gmail.com				7/31/2025 6:23pm
francoisxcolomb@gmail.com				7/31/2025 6:23pm
funkkh@gmail.com				7/31/2025 6:23pm
futureeverything@writerguy.com				7/31/2025 6:23pm
gabe.shepherd@bentoncountyor.gov	SHEPHERD	Gabe		7/31/2025 6:23pm
gail@chickfactor.com				7/31/2025 6:23pm
gary32640@gmail.com				7/31/2025 6:23pm
gaytaleopard@outlook.com				7/31/2025 6:23pm
gbhutch@outlook.com				7/31/2025 6:23pm
georgebeekman@gmail.com	George	Beekman		7/31/2025 6:23pm
ghamann5853@gmail.com				7/31/2025 6:23pm
giles@euou.edu				7/31/2025 6:23pm
ginaguess971@gmail.com				7/31/2025 6:23pm
ginaguess971@gmial.com				7/31/2025 6:23pm
gthall3@aol.com				7/31/2025 6:23pm
gloat.glob_0s@icloud.com				7/31/2025 6:23pm
golsonmft@gmail.com				7/31/2025 6:23pm
goodesarah24@gmail.com				7/31/2025 6:23pm
gordon.p.kurtz@bentoncountyor.gov	KURTZ	Gordon P		7/31/2025 6:23pm
grahamfarms4064@aol.com	Kathy	Graham		7/31/2025 6:23pm
grantbc@gmail.com				7/31/2025 6:23pm
greentow@hotmail.com	Amanda	Lake		7/31/2025 6:23pm
greg.sportseft@gmail.com				7/31/2025 6:23pm
greg@blackmoreplanning.com				7/31/2025 6:23pm
gregory.c.reed@odfw.oregon.gov				7/31/2025 6:23pm
grimes.stephaniem@gmail.com	Stephanie	Grimes		7/31/2025 6:23pm

Email address	First name	Last name	Company	Sent At
grlent.gl@gmail.com				7/31/2025 6:23pm
grough@republicservices.com				7/31/2025 6:23pm
gs77@proton.me				7/31/2025 6:23pm
gspaul@retiree.ship.edu				7/31/2025 6:23pm
gww4@comcast.net				7/31/2025 6:23pm
gwellen@efn.org				7/31/2025 6:23pm
gypsywind55@gmail.com				7/31/2025 6:23pm
hank.schroeder@gmail.com				7/31/2025 6:23pm
hannahmahler@gmail.com				7/31/2025 6:23pm
hap@alumni.stanford.edu				7/31/2025 6:23pm
hariswolfgang48@gmail.com				7/31/2025 6:23pm
harlanjm@gmail.com				7/31/2025 6:23pm
hatches_gliders.8e@icloud.com				7/31/2025 6:23pm
hawkwizz@gmail.com				7/31/2025 6:23pm
hdoyle@republicservices.com				7/31/2025 6:23pm
healthystategies@comcast.net				7/31/2025 6:23pm
heidigerson@yahoo.com				7/31/2025 6:23pm
heidigarashi@gmail.com				7/31/2025 6:23pm
heilg@heilglaw.com				7/31/2025 6:23pm
higgins@highroadstudios.com				7/31/2025 6:23pm
hind_0_subnet@icloud.com				7/31/2025 6:23pm
hkrimslly@gmail.com	Heather	Krimslly		7/31/2025 6:23pm
hobbes@shoutandsing.com				7/31/2025 6:23pm
hobbs2@peak.org	Beverly	Hobbs	Community	7/31/2025 6:23pm
hoffmans164@gmail.com	Suzanne	Hoffman		7/31/2025 6:23pm
hollyagneshiggins@gmail.com				7/31/2025 6:23pm
hollybullock.young@gmail.com	Holly	Young		7/31/2025 6:23pm
homerjim82@gmail.com	Amy	Roberts		7/31/2025 6:23pm
hpeilers@gmail.com				7/31/2025 6:23pm
hstude1@gmail.com				7/31/2025 6:23pm
hugest_winter.0z@icloud.com				7/31/2025 6:23pm
humblekre8r@gmail.com	Jennifer	McVey		7/31/2025 6:23pm
ian.mcguire@bentoncountyor.gov	MCGUIRE	Ian		7/31/2025 6:23pm
ianddcook@gmail.com				7/31/2025 6:23pm
ianfinn40@gmail.com				7/31/2025 6:23pm
idenasuzanne@gmail.com				7/31/2025 6:23pm
inge_king@comcast.net				7/31/2025 6:23pm
irubymoon@gmail.com				7/31/2025 6:23pm
isus2017@protonmail.com	Berthe	Palmrose		7/31/2025 6:23pm
iszilak@gmail.com				7/31/2025 6:23pm
iwals5@comcast.net	Carol	Walsh		7/31/2025 6:23pm
j.beckstead@me.com				7/31/2025 6:23pm
jabirusue@comcast.net				7/31/2025 6:23pm
jaclynrmoyer@gmail.com	Jaclyn	Moyer		7/31/2025 6:23pm
jacob.anderson@columbiacountyor.gov	Jacob	Anderson		7/31/2025 6:23pm
jacob.dayenu.org				7/31/2025 6:23pm
jacobe@oregonstate.edu	Eleonore	Jacobson		7/31/2025 6:23pm
jake@tablemt.com				7/31/2025 6:23pm
james.dashiell@linnbentongreens.org				7/31/2025 6:23pm
james@smilefarm.us				7/31/2025 6:23pm
jan.napack@gmail.com	Janet	Napack		7/31/2025 6:23pm
jan@janbob.com	Janet	Larkin		7/31/2025 6:23pm
janacowan7@gmail.com				7/31/2025 6:23pm
janel@future-is-here.com				7/31/2025 6:23pm
janemichaud29@hotmail.com				7/31/2025 6:23pm
janetcharlottelee@gmail.com				7/31/2025 6:23pm
jas77@att.net				7/31/2025 6:23pm
jasonskan56@gmail.com				7/31/2025 6:23pm
jay.simpkins@oregonstate.edu				7/31/2025 6:23pm
jaybailey2009@hotmail.com				7/31/2025 6:23pm
jaysimpkins@comcast.net				7/31/2025 6:23pm
jbatchelorn@gmail.com				7/31/2025 6:23pm
jcorbett.friends@gmail.com				7/31/2025 6:23pm
jcprivateemail@gmail.com				7/31/2025 6:23pm
jcrockett@mac.com	Joe	Crockett		7/31/2025 6:23pm
jdash72@yahoo.com				7/31/2025 6:23pm
jdodson9@gmail.com	Josh	Dodson		7/31/2025 6:23pm
jeff.condit@millernash.com	Jeffrey	Condit		7/31/2025 6:23pm
jeff.igelman@comcast.net				7/31/2025 6:23pm
jeff.ingelman@comcast.net				7/31/2025 6:23pm
jeff.morrell@oregonstate.edu	Jeff	Morrell		7/31/2025 6:23pm
jeffscohen@earthlink.net	Jeff	Cohen		7/31/2025 6:23pm
jenawk@gmail.com				7/31/2025 6:23pm
jennifer.b.ringo@odfw.oregon.gov				7/31/2025 6:23pm
jennifer.field@oregonstate.edu	Jennifer	Field		7/31/2025 6:23pm
jennifer.schroeder@corvallis.k12.or.us	Jennifer	Schroeder	Corvallis School District	7/31/2025 6:23pm
jensensaar@yahoo.com				7/31/2025 6:23pm
jessicammcdonald@gmail.com	Jessica	McDonald	League of Women Voters	7/31/2025 6:23pm
jfritz@co.marion.or.us				7/31/2025 6:23pm
jhggbkr@yahoo.com	John G	Booker, Jr		7/31/2025 6:23pm

Email address	First name	Last name	Company	Sent At
jhrohrig@gmail.com				7/31/2025 6:23pm
jhyde@peak.org	John	Hyde		7/31/2025 6:23pm
jillian.gregg@oregonstate.edu				7/31/2025 6:23pm
jillpdx747@gmail.com				7/31/2025 6:23pm
jim@alderspring.net	Jim	Fairchild		7/31/2025 6:23pm
jimandsuelong@msn.com	Susan	long		7/31/2025 6:23pm
jjackson6@republicservices.com	Julie	Jackson	Republic Services	7/31/2025 6:23pm
jjkof1@msn.com				7/31/2025 6:23pm
jjlang@wm.com				7/31/2025 6:23pm
jlee@oregonstate.edu				7/31/2025 6:23pm
jliving517@gmail.com				7/31/2025 6:23pm
jlparks3107@gmail.com	Jennifer	Parke		7/31/2025 6:23pm
jmburke96@gmail.com				7/31/2025 6:23pm
jmcarrt3@gmail.com				7/31/2025 6:23pm
jmcevoy100@gmail.com	John	McEvoy		7/31/2025 6:23pm
jo.ann.casselberry@gmail.com				7/31/2025 6:23pm
joe.l.mardis@bentoncountyor.gov	MARDIS	Joe L		7/31/2025 6:23pm
joel.geier@peak.org				7/31/2025 6:23pm
joelaweinstein@gmail.com				7/31/2025 6:23pm
joellenbwayne@gmail.com				7/31/2025 6:23pm
johmann@me.com				7/31/2025 6:23pm
john.deuel@oregonstate.edu				7/31/2025 6:23pm
john.pouley@oregon.gov				7/31/2025 6:23pm
johnesarna@peak.org	John	Sarna		7/31/2025 6:23pm
johnispedaling1@gmail.com	John	Deuel		7/31/2025 6:23pm
jonihalvorson@gmail.com	Joni	Halvorson		7/31/2025 6:23pm
jonmarmstrong@gmail.com				7/31/2025 6:23pm
jonnave.stokes@bentoncountyor.gov	STOKES	JonnaVe		7/31/2025 6:23pm
joseph.moore@bentoncountyor.gov	MOORE	Joseph		7/31/2025 6:23pm
joseph.p.stack@odfw.oregon.gov				7/31/2025 6:23pm
jotto36@gmail.com				7/31/2025 6:23pm
joy.jensen@oregonstate.edu	Joy	Jensen		7/31/2025 6:23pm
joycemaitland@comcast.net				7/31/2025 6:23pm
jpj49919@gmail.com				7/31/2025 6:23pm
jprodel47@gmail.com				7/31/2025 6:23pm
jpwilsonadair@gmail.com				7/31/2025 6:23pm
jschepke@comcast.net				7/31/2025 6:23pm
jsimpkins@coas.oregonstate.edu	John	Simpkins III		7/31/2025 6:23pm
jsingiser@hotmail.com				7/31/2025 6:23pm
jsmgold@gmail.com				7/31/2025 6:23pm
jsteele@albanychamber.com	Janet	Steele	Chambers and Foundations	7/31/2025 6:23pm
judithkenner@gmail.com				7/31/2025 6:23pm
judithkerr@peak.org	judith	kerr		7/31/2025 6:23pm
judy.sundquist@gmail.com	judy	sundquist		7/31/2025 6:23pm
juebel22@gmail.com	Jeff	Uebel		7/31/2025 6:23pm
juliannefreeman@mac.com				7/31/2025 6:23pm
juliannefreeman@me.com				7/31/2025 6:23pm
justinalansoares@gmail.com				7/31/2025 6:23pm
jwallace@industrydive.com	Jacob	Wallace		7/31/2025 6:23pm
jwdody@gmail.com				7/31/2025 6:23pm
jweisenese76@gmail.com				7/31/2025 6:23pm
jweisenese76@gmail.com	Jean	Weisenese		7/31/2025 6:23pm
jwg1@cornell.edu				7/31/2025 6:23pm
jwhittedge@republicservices.com				7/31/2025 6:23pm
jyoti.naik@bentoncountyor.gov	Jyoti	Naik		7/31/2025 6:23pm
k.harris.or@gmail.com	Kate	Harris		7/31/2025 6:23pm
k.jones.corvallis@gmail.com				7/31/2025 6:23pm
k@kathyandcalvin.com	Kathy	Pusztavari		7/31/2025 6:23pm
kac707@gmail.com	Kim			7/31/2025 6:23pm
kandhusa@hotmail.com				7/31/2025 6:23pm
karenlee@peak.org	Karen	albrich		7/31/2025 6:23pm
kateblu2001@yahoo.com				7/31/2025 6:23pm
kathleen.rochester@gmail.com	KATHLEEN	ROCHESTER		7/31/2025 6:23pm
kathrynschlegel@gmail.com				7/31/2025 6:23pm
kathschonau1@gmail.com				7/31/2025 6:23pm
kaybear5@hotmail.com				7/31/2025 6:23pm
kbates19@gmail.com				7/31/2025 6:23pm
kbremser@comcast.net	Katherine	Bremser		7/31/2025 6:23pm
kcafazzo@gmail.com	Kathy	Cafazzo		7/31/2025 6:23pm
kcbrn53@hotmail.com				7/31/2025 6:23pm
keith.a.olsen@gmail.com	Keith	Olsen		7/31/2025 6:23pm
kelliekouponer@gmail.com				7/31/2025 6:23pm
kellylanspa@yahoo.com				7/31/2025 6:23pm
kenagy@proaxis.com	Kenagy	Peter	2040 Thriving Committee	7/31/2025 6:23pm
kendi_oldshield@yahoo.com	Sharon	OldShield		7/31/2025 6:23pm
kenkebisek@gmail.com				7/31/2025 6:23pm
kensansome1405@gmail.com	Kenneth	Sansome		7/31/2025 6:23pm
kevinm@jrma.com	Kevin	McCarthy		7/31/2025 6:23pm
khystal.condon@gmail.com				7/31/2025 6:23pm
kiko@handprintpress.com	kiko	denzer		7/31/2025 6:23pm

Email address	First name	Last name	Company	Sent At
kimnardav@gmail.com				7/31/2025 6:23pm
kineticbagel@yahoo.com				7/31/2025 6:23pm
kineticmom@gmail.com	Laura	Duncan		7/31/2025 6:23pm
kingsteven1515@outlook.com				7/31/2025 6:23pm
kirklandarmy@yahoo.com				7/31/2025 6:23pm
kissmitty@hotmail.com				7/31/2025 6:23pm
kjkenaga@gmail.com	Kevin	Kenaga		7/31/2025 6:23pm
kjlindsey76@msn.com				7/31/2025 6:23pm
kkenaston@comcast.net	Ken	Kenaston	2040 Thriving Committee	7/31/2025 6:23pm
klarson4@republicservices.com	Kenneth	Larson		7/31/2025 6:23pm
kleinmanjl@aol.com				7/31/2025 6:23pm
kmbartee@yahoo.com	Kitty	Bartee		7/31/2025 6:23pm
kmgcmk@comcast.net				7/31/2025 6:23pm
kmoore@oregonstate.edu				7/31/2025 6:23pm
knchup@gmail.com	Mary	MacDonald		7/31/2025 6:23pm
kohlerd48@yahoo.com	Deborah	Kohler		7/31/2025 6:23pm
krensmey@gmail.com	Kirk	Rensmeyer		7/31/2025 6:23pm
krimsly@gmail.com				7/31/2025 6:23pm
krisacksen@yahoo.com	Katie	Isacksen		7/31/2025 6:23pm
krisfausti16@gmail.com				7/31/2025 6:23pm
ksgetzart@gmail.com	Suzanne	Getz		7/31/2025 6:23pm
kwolfe@jeffnet.org				7/31/2025 6:23pm
kyennew@yahoo.com				7/31/2025 6:23pm
kyle@tablemt.com				7/31/2025 6:23pm
lachancr@oregonstate.edu				7/31/2025 6:23pm
ladavis3@hotmail.com				7/31/2025 6:23pm
lafpa@q.com				7/31/2025 6:23pm
lars.gjovik@bentoncountyor.gov	GJOVIK	Lars		7/31/2025 6:23pm
laura.hanks7@gmail.com				7/31/2025 6:23pm
laura.mossberger@millernash.com				7/31/2025 6:23pm
laurel.byer@bentoncountyor.gov	BYER	Laurel		7/31/2025 6:23pm
lauriedougherty@gmail.com				7/31/2025 6:23pm
laurierappo@gmail.com				7/31/2025 6:23pm
lauriricher@comcast.net				7/31/2025 6:23pm
layneomonroe@gmail.com	Layne	Monroe		7/31/2025 6:23pm
lbr10@yahoo.com				7/31/2025 6:23pm
lchrisbentley@gmail.com	Chris	Bentley		7/31/2025 6:23pm
leshisler@gmail.com				7/31/2025 6:23pm
lesleysauter@proton.me				7/31/2025 6:23pm
lida.durant@gmail.com				7/31/2025 6:23pm
lienjud@aol.com				7/31/2025 6:23pm
lilipad8@mac.com				7/31/2025 6:23pm
lin.mcgirl@gmail.com	Linda	McGill		7/31/2025 6:23pm
linda.brewer@oregonstate.edu	Linda	Brewer		7/31/2025 6:23pm
linda7155@gmail.com	Linda	Vitkus		7/31/2025 6:23pm
lindajobnbrewer@gmail.com				7/31/2025 6:23pm
lindamackey@comcast.net	Linda	Krygier		7/31/2025 6:23pm
linfordking@gmail.com	Laura	Kin		7/31/2025 6:23pm
lisabetara@gmail.com				7/31/2025 6:23pm
lisagadamczyk@gmail.com				7/31/2025 6:23pm
lisamarie.shepard@gmail.com	Lisa	Shepard		7/31/2025 6:23pm
lisaread9@gmail.com				7/31/2025 6:23pm
livgifford@gmail.com				7/31/2025 6:23pm
livinggreen@comcast.net	Jennifer	Brausch		7/31/2025 6:23pm
livingstonjohn@att.net				7/31/2025 6:23pm
liza.yeager@gmail.com				7/31/2025 6:23pm
lizirish@ymail.com	Liz	Irish		7/31/2025 6:23pm
llarson@peak.org	Lyn	Larson	City of Corvallis - Neighborhood	7/31/2025 6:23pm
llewelr@gmail.com				7/31/2025 6:23pm
lhazard52@gmail.com				7/31/2025 6:23pm
lnarlock@outlook.com				7/31/2025 6:23pm
lobu123@comcast.net	Louise-Annette	Burgess		7/31/2025 6:23pm
logizmos@gmail.com				7/31/2025 6:23pm
lorac011855@gmail.com				7/31/2025 6:23pm
lori.a.tully@gmail.com	Laura (Lori preferred)	Tully		7/31/2025 6:23pm
louis@peak.org				7/31/2025 6:23pm
lowbrad71@gmail.com	Lowell	Bradley		7/31/2025 6:23pm
lowlow2@charter.net				7/31/2025 6:23pm
lsleeman@peak.org				7/31/2025 6:23pm
lsohlgren@gmail.com				7/31/2025 6:23pm
lspencer67@comcast.net				7/31/2025 6:23pm
lucy@honeysw.com				7/31/2025 6:23pm
ludmila.schuster@oregonstate.edu	Ludmila	Schuster		7/31/2025 6:23pm
lulu.2007@hotmail.com				7/31/2025 6:23pm
lwcovallis@gmail.com				7/31/2025 6:23pm
lyle.funderburk@gmail.com				7/31/2025 6:23pm
lyncorv@outlook.com	Lyn	C		7/31/2025 6:23pm
lyngg@efn.org				7/31/2025 6:23pm
lynmds3@gmail.com				7/31/2025 6:23pm
lynndrummond60@gmail.com				7/31/2025 6:23pm

Email address	First name	Last name	Company	Sent At
lynne.mcallister2012@gmail.com				7/31/2025 6:23pm
lynnedimmick@gmail.com	Lynne	Dimmick		7/31/2025 6:23pm
lynnhumphrey@gmail.com	Lynn	Humphrey		7/31/2025 6:23pm
lynnnord@msn.com	lynn	nordhausen		7/31/2025 6:23pm
lynx52976@mac.com	Lyn	Powell		7/31/2025 6:23pm
lzeringue@hotmail.com	Louise	Zeringue		7/31/2025 6:23pm
m.eliza.murphy@gmail.com				7/31/2025 6:23pm
madamsandra@hotmail.com				7/31/2025 6:23pm
madiw103@gmail.com				7/31/2025 6:23pm
maeyih@hotmail.com				7/31/2025 6:23pm
maggieatcvec@gmail.com				7/31/2025 6:23pm
maggiepeters29@gmail.com				7/31/2025 6:23pm
maiafisch@gmail.com				7/31/2025 6:23pm
maikiigemagi@gmail.com				7/31/2025 6:23pm
majeski.joe@gmail.com				7/31/2025 6:23pm
malcolm.w.anderson@gmail.com	Malcolm	Anderson		7/31/2025 6:23pm
maleekm93@gmail.com				7/31/2025 6:23pm
manelson316@yahoo.com				7/31/2025 6:23pm
marerin86@gmail.com				7/31/2025 6:23pm
margbischoffsp@gmail.com				7/31/2025 6:23pm
marge@jyo.com	Marge	Popp		7/31/2025 6:23pm
marigoldr@hotmail.com				7/31/2025 6:23pm
mark.baldwin2@comcast.net				7/31/2025 6:23pm
mark.boedigheimer@gmail.com				7/31/2025 6:23pm
markalee2@gmail.com				7/31/2025 6:23pm
marriah.delavega@bentoncountyor.gov	DELAVEGA	Marriah		7/31/2025 6:23pm
marsha_allen@outlook.com				7/31/2025 6:23pm
marta_maria_maldonado@msn.com	Marta	Maldonado		7/31/2025 6:23pm
martha.truninger@gmail.com	Martha	Truninger		7/31/2025 6:23pm
martina.vega@soapcreekent.com				7/31/2025 6:23pm
marty@mjarts.com				7/31/2025 6:23pm
marvinbaker@msn.com				7/31/2025 6:23pm
mary.peterso@gmail.com				7/31/2025 6:23pm
maryb@peak.org				7/31/2025 6:23pm
maryhowells@ymail.com				7/31/2025 6:23pm
maryl.reid@comcast.net				7/31/2025 6:23pm
maryparmigiani534@gmail.com	Mary	Parmigiani		7/31/2025 6:23pm
matt.t.lee@comcast.net				7/31/2025 6:23pm
mattdelaney1126@gmail.com				7/31/2025 6:23pm
maura.kwiatkowski@bentoncountyor.gov	KWIATKOWSKI	Maura		7/31/2025 6:23pm
maureenfmf@gmail.com	Faye	Fagel		7/31/2025 6:23pm
maurentns@peak.org				7/31/2025 6:23pm
maxwmom@msn.com				7/31/2025 6:23pm
maya.abels@gmail.com	Maya	Abels		7/31/2025 6:23pm
mayeager@gmail.com	Mark	Yeager		7/31/2025 6:23pm
maynardfreemole@gmail.com				7/31/2025 6:23pm
mbgreaney@msn.com	Mary	Greaney		7/31/2025 6:23pm
mbpattyn@yahoo.com				7/31/2025 6:23pm
mbrinkle@comcast.net				7/31/2025 6:23pm
mchar5@msn.com				7/31/2025 6:23pm
meghan@visaoregon.com				7/31/2025 6:23pm
melankalia@gmail.com				7/31/2025 6:23pm
melissa.meloy@gmail.com				7/31/2025 6:23pm
mfitzpatrick@casco.net	Martin	Fitzpatrick		7/31/2025 6:23pm
mfolgate@yahoo.com	Michael	Folgate		7/31/2025 6:23pm
mhfaboard@gmail.com				7/31/2025 6:23pm
michael.eisele@deq.oregon.gov				7/31/2025 6:23pm
michaelfranklin@comcast.net	Mike	Franklin		7/31/2025 6:23pm
michelle@thompsonsanitary.com				7/31/2025 6:23pm
micpealou@aol.com				7/31/2025 6:23pm
mikeandbron@comcast.net	Bronwyn	Evans		7/31/2025 6:23pm
mikebeilstein@yahoo.com	Mike	Beilstein	Community	7/31/2025 6:23pm
mikeflanny@hotmail.com				7/31/2025 6:23pm
millerjkate@gmail.com				7/31/2025 6:23pm
mims1236@aol.com				7/31/2025 6:23pm
mindfulmuses@gmail.com				7/31/2025 6:23pm
missparkie@comcast.net				7/31/2025 6:23pm
misty@thompsonsanitary.com				7/31/2025 6:23pm
mjccart3@gmail.com				7/31/2025 6:23pm
mjthiel1090@gmail.com				7/31/2025 6:23pm
mkadoya@hotmail.com				7/31/2025 6:23pm
mleavitt@beyondtoxics.org	Mason	Leavitt		7/31/2025 6:23pm
mlm_pdx@yahoo.com				7/31/2025 6:23pm
mlsgiles@gmail.com				7/31/2025 6:23pm
mnewmanm@gmail.com				7/31/2025 6:23pm
mobius@mo-light.net				7/31/2025 6:23pm
momoneal77@gmail.com				7/31/2025 6:23pm
mooreaa@gmail.com	Aaron	Moore		7/31/2025 6:23pm
morrell@up.edu				7/31/2025 6:23pm
mphcorvallis@gmail.com	Mark	Henkels		7/31/2025 6:23pm

Email address	First name	Last name	Company	Sent At
mpopp1435@gmail.com				7/31/2025 6:23pm
mrbuttscinder@gmail.com	Nancy	Hull		7/31/2025 6:23pm
mrdaaweintrub@tutanota.com				7/31/2025 6:23pm
mrock@q.com				7/31/2025 6:23pm
mskoubo@comcast.net	Mary	Skoubo		7/31/2025 6:23pm
mwreed320@gmail.com	Meg	Reed		7/31/2025 6:23pm
mzmiller@mac.com				7/31/2025 6:23pm
nancy.wyse@bentoncountyor.gov	WYSE	Nancy		7/31/2025 6:23pm
nancyallen456@gmail.com				7/31/2025 6:23pm
nannermo@gmail.com	Nanci	Andersen		7/31/2025 6:23pm
nate@innategraphix.com				7/31/2025 6:23pm
natojohnson@me.com				7/31/2025 6:23pm
naturesabstracts@gmail.com				7/31/2025 6:23pm
ndj24@humboldt.edu	Nathaniel	Parker-Jones		7/31/2025 6:23pm
nellesrc@peak.org	Karen	Nelles		7/31/2025 6:23pm
nevinsusan@gmail.com				7/31/2025 6:23pm
nflemingrn@aol.com				7/31/2025 6:23pm
ngdonnelly@comcast.net				7/31/2025 6:23pm
nguyenwr@oregonstate.edu				7/31/2025 6:23pm
nicholas.f.fowler@gmail.com	Nicholas	Fowler		7/31/2025 6:23pm
nickhoutman8@aol.com	Nick	Houtman		7/31/2025 6:23pm
nlooney4@aol.com				7/31/2025 6:23pm
nmbann@gmail.com	Ann	Weinstein		7/31/2025 6:23pm
nmosier28@comcast.net	Nola	Mosier		7/31/2025 6:23pm
nrollow37@comcast.net				7/31/2025 6:23pm
nwhitcombe@gmail.com				7/31/2025 6:23pm
odotr2planmgr@odot.state.or.us				7/31/2025 6:23pm
olivia1162001@yahoo.com				7/31/2025 6:23pm
olsenk@exchangenet.net				7/31/2025 6:23pm
or2001klr650@gmail.com				7/31/2025 6:23pm
ortizsv@gmail.com	Suzanne	Ortiz		7/31/2025 6:23pm
p.burnor@att.net				7/31/2025 6:23pm
pablomcd6@gmail.com				7/31/2025 6:23pm
padraictheprince@outlook.com				7/31/2025 6:23pm
paigetwobooks@icloud.com				7/31/2025 6:23pm
pam.vaughan@corvallisoregon.gov				7/31/2025 6:23pm
pat.berman@gmail.com				7/31/2025 6:23pm
pat.bowman@comcast.net				7/31/2025 6:23pm
pat.malone@bentoncountyor.gov	MALONE	Patrick		7/31/2025 6:23pm
patricia.thomas57@gmail.com				7/31/2025 6:23pm
patrick.rollens@corvallisoregon.gov	Patrick	Rollens	City of Corvallis	7/31/2025 6:23pm
patyork1206@yahoo.com				7/31/2025 6:23pm
paul.bilotta@corvallisoregon.gov	Paul	Bilotta	City of Corvallis	7/31/2025 6:23pm
pb_palomine@hotmail.com				7/31/2025 6:23pm
pbgrebe2004@yahoo.com				7/31/2025 6:23pm
pcastle@gettysburg.edu				7/31/2025 6:23pm
pcastle1@proton.me	Pam	Castle		7/31/2025 6:23pm
peg.herring@oregonstate.edu				7/31/2025 6:23pm
peggy.quentin@redcross.org				7/31/2025 6:23pm
peggylynchor@gmail.com	Peggy	Lynch	Community	7/31/2025 6:23pm
penning.fred@gmail.com				7/31/2025 6:23pm
peonyor2@gmail.com				7/31/2025 6:23pm
pepppar@yahoo.com	Sharon	Bogdanovic		7/31/2025 6:23pm
permits@friends.org				7/31/2025 6:23pm
peter.c.adamczyk@gmail.com				7/31/2025 6:23pm
peter.o.nelson@gmail.com	Peter	Nelson		7/31/2025 6:23pm
petra.schuetz@bentoncountyor.gov	SCHUETZ	Petra		7/31/2025 6:23pm
pg.gormley@frontier.com				7/31/2025 6:23pm
phantommistress5@aol.com				7/31/2025 6:23pm
phays@ao-cs.com	Phil	Hayes	City of Corvallis - Advisory Board	7/31/2025 6:23pm
phil.sollins@oregonstate.edu	Phillip	Sollins		7/31/2025 6:23pm
phil@loplaw.com				7/31/2025 6:23pm
philbertr46@gmail.com				7/31/2025 6:23pm
philiphcarver@gmail.com				7/31/2025 6:23pm
philoscott@outlook.com	Scott	Lesko		7/31/2025 6:23pm
philpottms@msn.com	Matthew	Philpott		7/31/2025 6:23pm
philsmailone@rocketmail.com				7/31/2025 6:23pm
pkevin.collins@gmail.com	Paul	collins		7/31/2025 6:23pm
pkhaggerty@comcast.net				7/31/2025 6:23pm
pnewald@comcast.net				7/31/2025 6:23pm
pnielfeld@gmail.com				7/31/2025 6:23pm
pnielfeldbiz@gmail.com	Paul	Nietfeld		7/31/2025 6:23pm
pop91443@icloud.com	Joe	walton		7/31/2025 6:23pm
pope.craig@co.polk.or.us	Craig	Pope	Polk County	7/31/2025 6:23pm
presentbeing23@gmail.com				7/31/2025 6:23pm
priyathakkar@gmail.com				7/31/2025 6:23pm
psp@ie-rm.org	Philipp	Schmidt-Pathmann		7/31/2025 6:23pm
pspicer@sonic.net				7/31/2025 6:23pm
pup@comcast.net	Hilary	White		7/31/2025 6:23pm
purelyog@gmail.com				7/31/2025 6:23pm

Email address	First name	Last name	Company	Sent At
rachel.bulder@bentoncountyor.gov	BULDER	Rachel		7/31/2025 6:23pm
rachel.mceneny@bentoncountyor.gov	MCENENY	Rachel		7/31/2025 6:23pm
rae.norris@gmail.com				7/31/2025 6:23pm
rainamerinraphy@gmail.com				7/31/2025 6:23pm
ralartsone@gmail.com				7/31/2025 6:23pm
ralphalig@comcast.net	Ralph	Alig		7/31/2025 6:23pm
randall.m.bentz.nfg@mail.mil				7/31/2025 6:23pm
randy_hart@peak.org	Randy	Hart	Alsea Emergency Preparedness/HAM radio station	7/31/2025 6:23pm
randyracer@netzero.net				7/31/2025 6:23pm
rayjmo@charter.net				7/31/2025 6:23pm
raymonda@zianet.com				7/31/2025 6:23pm
rbiscoe@gmx.com	Robert	Biscoe		7/31/2025 6:23pm
rickipper@outlook.com				7/31/2025 6:23pm
rcp.corvallis@fastmail.com	Rachel	Purcell		7/31/2025 6:23pm
reasonabledreams@gmail.com	John	Parker		7/31/2025 6:23pm
rebeccassgeier@gmail.com				7/31/2025 6:23pm
redlizard97333@yahoo.com				7/31/2025 6:23pm
redsplendour@hotmail.com				7/31/2025 6:23pm
rfaraone@pps.net				7/31/2025 6:23pm
richard@sludgetracker.com				7/31/2025 6:23pm
richmull95@icloud.com				7/31/2025 6:23pm
rick.crager@bentoncountyor.gov	CRAGER	Rick		7/31/2025 6:23pm
rick@thompsonsanitary.com				7/31/2025 6:23pm
rickandpeggyfletcher@gmail.com	Rick	Fletcher		7/31/2025 6:23pm
rinemball@gmail.com				7/31/2025 6:23pm
rkaltwas@yahoo.com				7/31/2025 6:23pm
rkipper@comcast.net	Robert	Kipper		7/31/2025 6:23pm
rknocke@republicservices.com				7/31/2025 6:23pm
rlesko.503@gmail.com				7/31/2025 6:23pm
rlwii47@gmail.com	Robert	White		7/31/2025 6:23pm
rmkapsenberg@gmail.com				7/31/2025 6:23pm
rob@thompsonsanitary.com				7/31/2025 6:23pm
robert.turkisher@bentoncountyor.gov	TURKISHER	Robert		7/31/2025 6:23pm
robertasmith2@gmail.com	Roberta	Smith		7/31/2025 6:23pm
robertorton53@gmail.com				7/31/2025 6:23pm
robyn.m.vega@soapcreekent.com				7/31/2025 6:23pm
rohrmann@oregonstate.edu				7/31/2025 6:23pm
rolliebaxter@gmail.com	Rollie	Baxter		7/31/2025 6:23pm
ronpdx@comcast.net				7/31/2025 6:23pm
ronzemail@comcast.net				7/31/2025 6:23pm
rose.holdorf@gmail.com				7/31/2025 6:23pm
rowleskm@gmail.com	Kate	Rowles		7/31/2025 6:23pm
roxanakaf@gmail.com				7/31/2025 6:23pm
rpross@comcast.net				7/31/2025 6:23pm
rtodd321@gmail.com				7/31/2025 6:23pm
ruthselapalma@gmail.com	ruth	palma		7/31/2025 6:23pm
ryan.wilson1768@gmail.com				7/31/2025 6:23pm
ryanm@gerdingbuilders.com				7/31/2025 6:23pm
samdrevo@gmail.com				7/31/2025 6:23pm
samimperati@icmresolutions.com				7/31/2025 6:23pm
sandra.j.bean.or@gmail.com				7/31/2025 6:23pm
sandy.riverman@gmail.com				7/31/2025 6:23pm
sara.hartstein@bentoncountyor.gov	HARTSTEIN	Sara		7/31/2025 6:23pm
sarah.medley3@gmail.com				7/31/2025 6:23pm
saralil25@gmail.com	Sara	Ash		7/31/2025 6:23pm
sbrubakercole@gmail.com				7/31/2025 6:23pm
schinji@gmail.com	Jason	Schindler, ENRAC Board Chair	BC Environmental and Natural Resources Advisory Co	7/31/2025 6:23pm
scott.dybvad@corvallisoregon.gov	Scott	Dybvad	Corvallis Sustainability	7/31/2025 6:23pm
scott.virginia@gmail.com	Virginia	Scott		7/31/2025 6:23pm
scottmcc@peak.org	Scott	McClure		7/31/2025 6:23pm
sdmichaels@comcast.net	Steve	Michaels		7/31/2025 6:23pm
seacliff4@gmail.com				7/31/2025 6:23pm
sean.mcguire@bentoncountyor.gov	MCGUIRE	Sean		7/31/2025 6:23pm
sean14leslie@gmail.com				7/31/2025 6:23pm
seanbatchelor@msn.com				7/31/2025 6:23pm
seanna.dahl@gmail.com				7/31/2025 6:23pm
sedeemer@msn.com				7/31/2025 6:23pm
seed.junk.seed@gmail.com				7/31/2025 6:23pm
sen.saragelser@oregonlegislature.gov				7/31/2025 6:23pm
sergeikristen@q.com				7/31/2025 6:23pm
sethdbernstein@yahoo.com				7/31/2025 6:23pm
shaen.germain@gmail.com				7/31/2025 6:23pm
shanachie@hughes.net				7/31/2025 6:23pm
shannon.bush@bentoncountyor.gov	BUSH	Shannon		7/31/2025 6:23pm
sharpbelgians@gmail.com				7/31/2025 6:23pm
shattuckje@gmail.com	Janet	Shattuck		7/31/2025 6:23pm
shawk1450@gmail.com				7/31/2025 6:23pm
shoff@peak.org				7/31/2025 6:23pm
skeeterdml@yahoo.com				7/31/2025 6:23pm
skillpeople1@gmail.com				7/31/2025 6:23pm

Email address	First name	Last name	Company	Sent At
skookumyaya@gmail.com	Pamela D.	Wilson		7/31/2025 6:23pm
skyline104t@gmail.com				7/31/2025 6:23pm
smithshellyfay@gmail.com				7/31/2025 6:23pm
smittymail@comcast.net				7/31/2025 6:23pm
smukatis@comcast.net	Susan	Mukatis		7/31/2025 6:23pm
smwbunch85@gmail.com	Susan	Martin		7/31/2025 6:23pm
snjcutler@gmail.com				7/31/2025 6:23pm
soapcreek@cmug.com	John	Keogh		7/31/2025 6:23pm
solamente1rmh@icloud.com				7/31/2025 6:23pm
sonchapman@gmail.com	Sonia	Chapman		7/31/2025 6:23pm
songe@peak.org	Deborah	Morris		7/31/2025 6:23pm
spayefike@gmail.com				7/31/2025 6:23pm
sphohman@msn.com	Susan	Hohman		7/31/2025 6:23pm
srobertss@gmail.com				7/31/2025 6:23pm
sscorvo@me.com				7/31/2025 6:23pm
staadsyboy@gmail.com				7/31/2025 6:23pm
stacie929@outlook.com				7/31/2025 6:23pm
stacymellem@gmail.com				7/31/2025 6:23pm
stacyrhampton@gmail.com				7/31/2025 6:23pm
stanford.morris@gmail.com	Stan	Morris		7/31/2025 6:23pm
starsabovebearwitness@pm.me				7/31/2025 6:23pm
stdodson406@gmail.com				7/31/2025 6:23pm
stearns_cm@icloud.com				7/31/2025 6:23pm
stearns_cm@yahoo.com	Catherine	Stearns		7/31/2025 6:23pm
steelee55@gmail.com	Jeff	Hale	Community	7/31/2025 6:23pm
stella.transue@gmail.com	Stella	Transue		7/31/2025 6:23pm
stephanie.rouse@mmc.com				7/31/2025 6:23pm
stephen.fitzgerald@oregonstate.edu	Stephen			7/31/2025 6:23pm
stephencassidyjones@gmail.com				7/31/2025 6:23pm
steve.hocker@comcast.net				7/31/2025 6:23pm
steve.strauss@gmail.com				7/31/2025 6:23pm
steve-still@comcast.net				7/31/2025 6:23pm
sthmachg@comcast.net	Stan	Hall		7/31/2025 6:23pm
stilt1993@gmail.com				7/31/2025 6:23pm
suesmailone@yahoo.com				7/31/2025 6:23pm
sueweatherby78@gmail.com				7/31/2025 6:23pm
sunflwerlover70@gmail.com				7/31/2025 6:23pm
susan.wilcox.furnas@gmail.com	Susan	Furnas		7/31/2025 6:23pm
susandornfeld6005@gmail.com	Susan	Dornfeld		7/31/2025 6:23pm
susangracebeekman@gmail.com				7/31/2025 6:23pm
susantjackson@gmail.com	Susan	Jackson		7/31/2025 6:23pm
sushelley@aol.com	Shelley & Jason	Su		7/31/2025 6:23pm
suzanneelazar1@gmail.com	Suzanne	Lazaro		7/31/2025 6:23pm
swanjohnson@hotmail.com	John	Swanson		7/31/2025 6:23pm
swansonm@peak.org	Marsha	Swanson		7/31/2025 6:23pm
sy895@twifern.net	S	Yang		7/31/2025 6:23pm
tabrown108@gmail.com				7/31/2025 6:23pm
tami.tracy@bentoncountyor.gov	TRACY	Tami		7/31/2025 6:23pm
tappons@gmail.com				7/31/2025 6:23pm
taratoot@peak.org				7/31/2025 6:23pm
tbchad@tbchad.com				7/31/2025 6:23pm
terithomaspetersen@yahoo.com				7/31/2025 6:23pm
tgilula@gmail.com				7/31/2025 6:23pm
tgquits49@yahoo.com				7/31/2025 6:23pm
thegardennannywa@gmail.com				7/31/2025 6:23pm
thegoldenrulellc@hotmail.com				7/31/2025 6:23pm
thejuiceman56@gmail.com				7/31/2025 6:23pm
thomashewes11@gmail.com	thomas	Hewes		7/31/2025 6:23pm
thomasrallison@gmail.com				7/31/2025 6:23pm
tia@tiaribary.com				7/31/2025 6:23pm
tim.fief@gmail.com	Tim	Fief		7/31/2025 6:23pm
timberframing@gmail.com				7/31/2025 6:23pm
timbrewer@aol.com				7/31/2025 6:23pm
timpoughlin@hotmail.com				7/31/2025 6:23pm
tjh79psu@icloud.com				7/31/2025 6:23pm
tkeyshike@msn.com				7/31/2025 6:23pm
tkmm@comcast.net	karin	krakauer		7/31/2025 6:23pm
tlew4002@earthlink.net				7/31/2025 6:23pm
tloew@statesmanjournal.com	Tracy	Loew		7/31/2025 6:23pm
tlsawyer@drizzle.com				7/31/2025 6:23pm
tmsch1@charter.net				7/31/2025 6:23pm
toeheeltoe@gmail.com	Paris	Edwards		7/31/2025 6:23pm
tomari@bendbroadband.com				7/31/2025 6:23pm
tonya.jarrett@gmail.com				7/31/2025 6:23pm
tonybrussat@yahoo.com				7/31/2025 6:23pm
tortoric260@gmail.com				7/31/2025 6:23pm
townesj@peak.org	Jean	Townes		7/31/2025 6:23pm
tracyw@baymoon.com				7/31/2025 6:23pm
trawler.shoguns_Oz@icloud.com				7/31/2025 6:23pm
tweet37@juno.com	Rana	Foster		7/31/2025 6:23pm

Email address	First name	Last name	Company	Sent At
twthomp@gmail.com				7/31/2025 6:23pm
tykieh@comcast.net				7/31/2025 6:23pm
unsinew@gmail.com				7/31/2025 6:23pm
valleyneighbors@coffinbuttefacts.org				7/31/2025 6:23pm
vamahawk@proton.me				7/31/2025 6:23pm
vanessaville11@gmail.com				7/31/2025 6:23pm
vanfister1@msn.com	Thomas	Fister		7/31/2025 6:23pm
vaubil@peak.org	Mardi	Bilsland		7/31/2025 6:23pm
veronicavaldat@gmail.com				7/31/2025 6:23pm
vfridley@gmail.com	Victoria	Fridley		7/31/2025 6:23pm
vindidj@gmail.com	Vincent	Adams		7/31/2025 6:23pm
vkhhalsa@uoregon.edu				7/31/2025 6:23pm
wallace.corvi@gmail.com	Cathryn	Wallace		7/31/2025 6:23pm
walsh.carol@comcast.net	Carol	Walsh		7/31/2025 6:23pm
wanderinfeet@yahoo.com				7/31/2025 6:23pm
wbholdorf@gmail.com				7/31/2025 6:23pm
webster.slater@bentoncountyor.gov	SLATER	Webster		7/31/2025 6:23pm
wendy.bikes.byrne@gmail.com	Wendy	Byrne		7/31/2025 6:23pm
wheelerp@oregonstate.edu	Pat	Wheeler		7/31/2025 6:23pm
whenneck@gmail.com	Wayne	Henneck		7/31/2025 6:23pm
whitleynancyann@gmail.com	Nancy	Whitley		7/31/2025 6:23pm
will.ennis@oregonmetro.gov	Will	Ennis		7/31/2025 6:23pm
will.rae@comcast.net				7/31/2025 6:23pm
willettm@yahoo.com				7/31/2025 6:23pm
williams@99w.us				7/31/2025 6:23pm
williamstrina@gmail.com				7/31/2025 6:23pm
willy@peak.org	Bill	Briskey		7/31/2025 6:23pm
wilshelley@hotmail.com				7/31/2025 6:23pm
wilsonjk5@gmail.com				7/31/2025 6:23pm
wingedpromise@gmail.com				7/31/2025 6:23pm
withmuddytoes@gmail.com				7/31/2025 6:23pm
writerguy@writerguy.com				7/31/2025 6:23pm
wshilltop@gmail.com				7/31/2025 6:23pm
xaugerot@gmail.com	Xanthippe	Augerot		7/31/2025 6:23pm
yalouris@aol.com	Nancy	Yialouris		7/31/2025 6:23pm
yona-57@comcast.net				7/31/2025 6:23pm
yostie_ann@yahoo.com	A	Yost		7/31/2025 6:23pm
z.dahl@dahldisposal-service.com				7/31/2025 6:23pm
zac@thompsonsantitary.com				7/31/2025 6:23pm
zacknkelly@peak.org	Kelly	Nutter		7/31/2025 6:23pm
zmetz@metzexpress.com				7/31/2025 6:23pm